

The Citadel: Enrollment by Residency

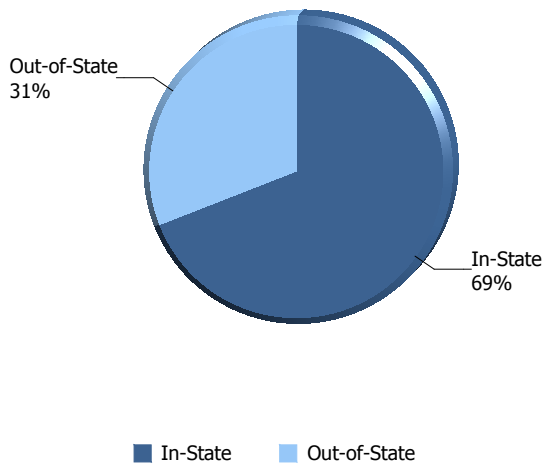

| Residency | In-State | Out-of-State | Total |
|---|-------------|--------------|-------------|
| Active Duty Students | 23 | | 23 |
| Cadets | 328 | 161 | 489 |
| College Transfer Program Students | 141 | 30 | 171 |
| CSI Students | 75 | 134 | 209 |
| Fifth Year Day Students | 11 | 5 | 16 |
| Freshman Athletes | 10 | 21 | 31 |
| Graduate Students | 601 | 198 | 799 |
| Off Campus Students Enrolled in Citadel Courses | 5 | 3 | 8 |
| Transient Students | 2 | 3 | 5 |
| Veteran Students (Day) | 43 | | 43 |
| Total of Residency | 1239 | 555 | 1794 |

| CHE Residency Classification for Fee Purposes | | | | |
|---|--------------|---|--|------------|
| Active Duty Students | In-State | Resident Exception: Covered Individuals Receiving Veterans GI Bill Chapter 30 and 33 Education Benefits | | 5 |
| | | Resident Exception: Military Personnel and their Dependents | | 9 |
| | | SC Resident | | 9 |
| | Total | | | 23 |
| Cadets | In-State | Resident Exception: Covered Individuals Receiving Veterans GI Bill Chapter 30 and 33 Education Benefits | | 32 |
| | | Resident Exception: Faculty and Administration Employees and their Dependents | | 2 |
| | | Resident Exception: Full-time Employee and their Dependents | | 2 |
| | | Resident Exception: Military Personnel and their Dependents | | 4 |
| | | Resident Exception: Retired Persons and their Dependents | | 3 |
| | | Resident Exception: Scholarships Approved by Boards of Trustees | | 13 |
| | | SC Resident | | 272 |
| | Out-of-State | Non SC Resident | | 161 |
| Total | | | | 489 |
| College Transfer Program Students | In-State | Resident Exception: Covered Individuals Receiving Veterans GI Bill Chapter 30 and 33 Education Benefits | | 8 |
| | | SC Resident | | 133 |
| | Out-of-State | Non SC Resident | | 30 |
| Total | | | | 171 |
| CSI Students | In-State | SC Resident | | 75 |
| | Out-of-State | Non SC Resident | | 134 |
| Total | | | | 209 |
| Fifth Year Day Students | In-State | SC Resident | | 11 |
| | Out-of-State | Non SC Resident | | 5 |
| Total | | | | 16 |
| Freshman Athletes | In-State | SC Resident | | 10 |

The Citadel: Enrollment by Residency

| | | | |
|---|--------------|---|------|
| Freshman Athletes | Out-of-State | Non SC Resident | 21 |
| | Total | | 31 |
| Graduate Students | In-State | Resident Exception: Covered Individuals Receiving Veterans GI Bill Chapter 30 and 33 Education Benefits | 11 |
| | | Resident Exception: Military Personnel and their Dependents | 1 |
| | | SC Resident | 589 |
| | Out-of-State | Non SC Resident | 198 |
| | Total | | 799 |
| Off Campus Students Enrolled in Citadel Courses | In-State | SC Resident | 5 |
| | Out-of-State | Non SC Resident | 3 |
| | Total | | 8 |
| Transient Students | In-State | SC Resident | 2 |
| | Out-of-State | Non SC Resident | 3 |
| | Total | | 5 |
| Veteran Students (Day) | In-State | Resident Exception: Covered Individuals Receiving Veterans GI Bill Chapter 30 and 33 Education Benefits | 20 |
| | | SC Resident | 23 |
| | Total | | 43 |
| Total | | | 1794 |

* Off campus cadets include cadets studying abroad, studying away in the US, and those serving an internship.

The Citadel: Enrollment by Gender

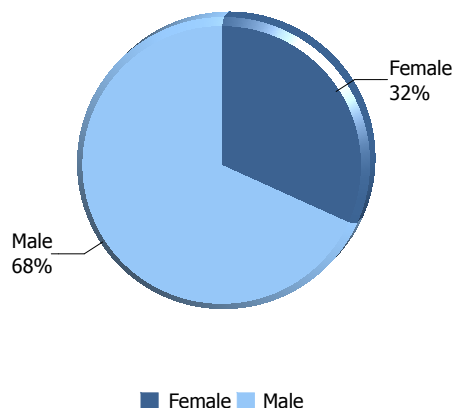

| Gender | Female | Male | Total |
|---|------------|-------------|-------------|
| Active Duty Students | 1 | 22 | 23 |
| Cadets | 76 | 413 | 489 |
| College Transfer Program Students | 49 | 122 | 171 |
| CSI Students | 35 | 174 | 209 |
| Fifth Year Day Students | 1 | 15 | 16 |
| Freshman Athletes | | 31 | 31 |
| Graduate Students | 399 | 400 | 799 |
| Off Campus Students Enrolled in Citadel Courses | 2 | 6 | 8 |
| Transient Students | 3 | 2 | 5 |
| Veteran Students (Day) | 4 | 39 | 43 |
| Total of Gender | 570 | 1224 | 1794 |

* Off campus cadets include cadets studying abroad, studying away in the US, and those serving an internship.

The Citadel: Enrollment by Race/Ethnicity

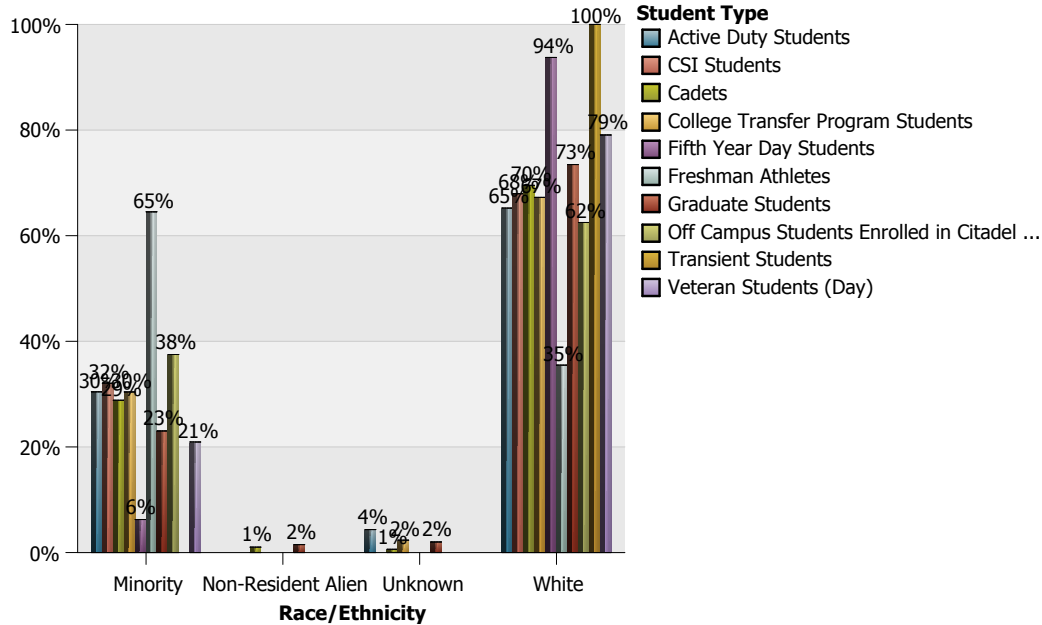

| Race/Ethnicity | American Indian or Alaskan Native | Asian | Black or African American | Hispanic | More Than 1 Race | Native Hawaiian or Pacific Islander | Non-Resident Alien | Unknown | White | Total |
|---|-----------------------------------|-----------|---------------------------|------------|------------------|-------------------------------------|--------------------|-----------|-------------|-------------|
| Active Duty Students | | | 2 | 3 | 1 | 1 | | 1 | 15 | 23 |
| Cadets | 2 | 15 | 45 | 55 | 22 | 2 | 5 | 3 | 340 | 489 |
| College Transfer Program Students | | 4 | 20 | 19 | 8 | 1 | | 4 | 115 | 171 |
| CSI Students | | 9 | 16 | 31 | 7 | 4 | | | 142 | 209 |
| Fifth Year Day Students | | | | 1 | | | | | 15 | 16 |
| Freshman Athletes | | | 17 | 2 | 1 | | | | 11 | 31 |
| Graduate Students | 2 | 18 | 101 | 32 | 29 | 2 | 12 | 16 | 587 | 799 |
| Off Campus Students Enrolled in Citadel Courses | | | 1 | 2 | | | | | 5 | 8 |
| Transient Students | | | | | | | | | 5 | 5 |
| Veteran Students (Day) | | 2 | | 6 | 1 | | | | 34 | 43 |
| Total of Race/Ethnicity | 4 | 48 | 202 | 151 | 69 | 10 | 17 | 24 | 1269 | 1794 |

* Off campus cadets include cadets studying abroad, studying away in the US, and those serving an internship.

The Citadel: Credit Hours and Full-time Equivalency (FTE) Data by Student Type

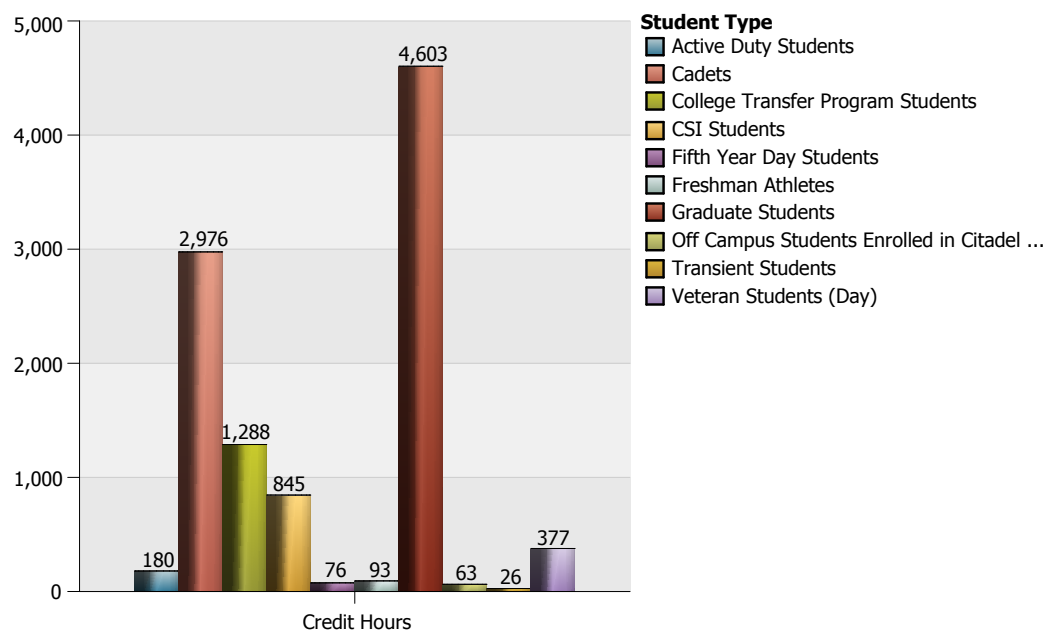

| | Credit Hours | FTE |
|---|---------------|-----------------|
| Active Duty Students | 180 | 15.00 |
| Cadets | 2,976 | 248.00 |
| College Transfer Program Students | 1,288 | 107.33 |
| CSI Students | 845 | 70.42 |
| Fifth Year Day Students | 76 | 6.33 |
| Freshman Athletes | 93 | 7.75 |
| Graduate Students | 4,603 | 511.44 |
| Off Campus Students Enrolled in Citadel Courses | 63 | 5.25 |
| Transient Students | 26 | 2.17 |
| Veteran Students (Day) | 377 | 31.42 |
| Total | 10,527 | 1,005.11 |

* Off campus cadets include cadets studying abroad, studying away in the US, and those serving an internship.

The Citadel: Credit Hours by Department

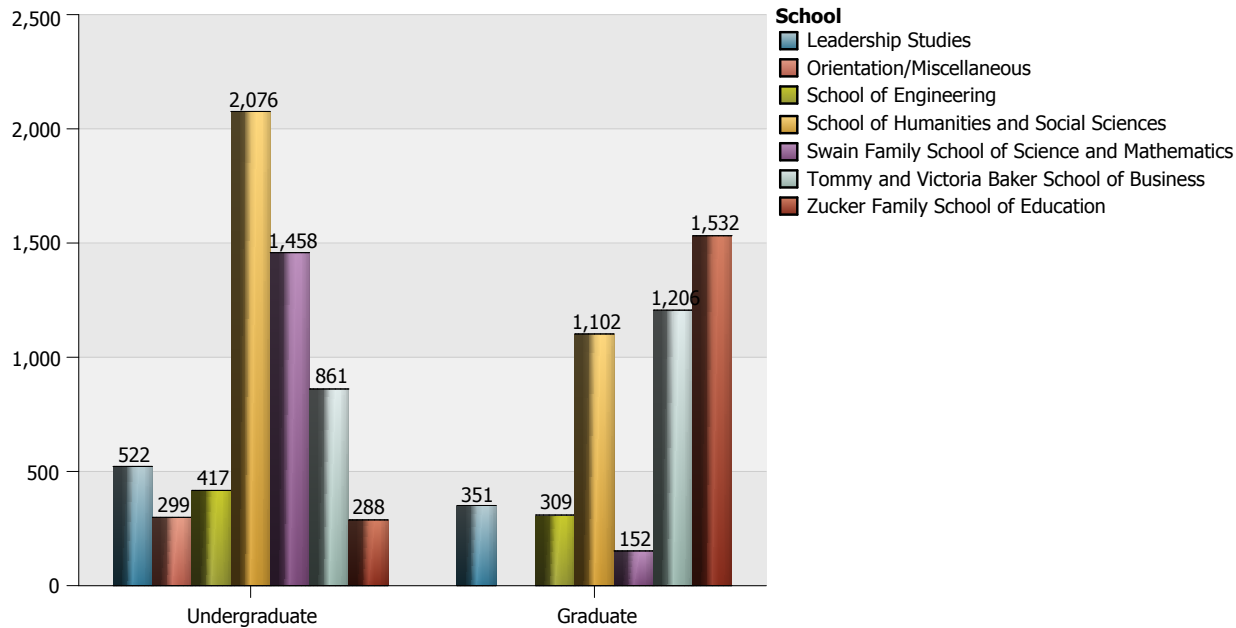

| Department and Subject Area | | 1 Lower Division | 2 Upper Division | 3 Graduate | Total |
|---|--------------------------------|------------------|------------------|------------|------------|
| Accounting and Finance | Accounting | 105 | 6 | 84 | 195 |
| | Finance, General | | 123 | 183 | 306 |
| | Total of Department | 105 | 129 | 267 | 501 |
| Biology | Biology and Biological Science | | 51 | 34 | 85 |
| | Total of Department | | 51 | 34 | 85 |
| Chemistry | Chemistry | 40 | | | 40 |
| | Total of Department | 40 | | | 40 |
| Civil and Environmental Engineering | Civil Engineering | 87 | 129 | 84 | 300 |
| | Total of Department | 87 | 129 | 84 | 300 |
| Criminal Justice | Crim Just and Law Enf Admin | 24 | 291 | 42 | 357 |
| | Homeland Security | | 45 | | 45 |
| | Sociology | 36 | | | 36 |
| | Total of Department | 60 | 336 | 42 | 438 |
| Cyber and Computer Sciences | Computer and Info Sciences | 129 | | 6 | 135 |
| | Total of Department | 129 | | 6 | 135 |
| Electrical and Computer Engineering | Electrical & Electronics Eng | | 24 | 9 | 33 |
| | Total of Department | | 24 | 9 | 33 |
| Engineering Leadership and Program Management | Project Management | | | 216 | 216 |
| | Total of Department | | | 216 | 216 |
| English, Fine Arts and Communications | Communication, General | 96 | | | 96 |
| | English Language and Lit | 63 | 6 | 21 | 90 |
| | Film/Cinema Studies | 48 | | | 48 |
| | Fine Arts & Art Studies, Other | | 276 | | 276 |
| | Total of Department | 207 | 282 | 21 | 510 |
| General Education | Behavioral Sciences | | 123 | | 123 |

The Citadel: Credit Hours by Department

| Department and Subject Area | | 1 Lower Division | 2 Upper Division | 3 Graduate | Total |
|--|--------------------------------|------------------|------------------|------------|--------------|
| General Education | Multi/Interdisciplinary, Other | | 66 | | 66 |
| | Natural Sciences | | 87 | | 87 |
| | Total of Department | | 276 | | 276 |
| Health and Human Performance | Kinesiology and Exer Science | 267 | 70 | 42 | 379 |
| | Phys Ed Teaching and Coaching | | 180 | 10 | 190 |
| | Total of Department | 267 | 250 | 52 | 569 |
| History | History | | 63 | | 63 |
| | Military History | | | 93 | 93 |
| | Total of Department | | 63 | 93 | 156 |
| Intelligence and Security Studies | Homeland Secuity | 54 | | | 54 |
| | Intelligence, General | 120 | 219 | 180 | 519 |
| | Total of Department | 174 | 219 | 180 | 573 |
| Leadership Studies | Liberal Arts and Sciences | 333 | 69 | | 402 |
| | Organizational Leadership | | 120 | 351 | 471 |
| | Total of Department | 333 | 189 | 351 | 873 |
| Management and Entrepreneurship | Business Admin & Mgmt, General | 66 | 234 | 600 | 900 |
| | Entrepreneurship/Entre Studies | | 57 | 84 | 141 |
| | Total of Department | 66 | 291 | 684 | 1,041 |
| Marketing, Supply Chain Management and Economics | Business/Managerial Economics | 99 | | | 99 |
| | Logistics, Materials, and Supp | | 63 | 87 | 150 |
| | Marketing/Marketing Mgmt, Gen | | 108 | 168 | 276 |
| | Total of Department | 99 | 171 | 255 | 525 |
| Mathematical Sciences | Mathematics | 635 | | 60 | 695 |
| | Total of Department | 635 | | 60 | 695 |
| Mechanical Engineering | Mechanical Engineering | 24 | 153 | | 177 |
| | Total of Department | 24 | 153 | | 177 |
| Modern Languages, Literatures and Cultures | French Language and Lit | 33 | 15 | | 48 |
| | Spanish Language and Lit | 327 | 63 | | 390 |
| | Total of Department | 360 | 78 | | 438 |
| Orientation/Miscellaneous | Liberal Arts and Sciences | 23 | | | 23 |
| | Total of Department | 23 | | | 23 |
| Physics | Physics | 16 | 6 | | 22 |
| | Total of Department | 16 | 6 | | 22 |
| Political Science | Anthropology | 57 | | | 57 |
| | Political Sci and Government | 39 | 78 | 66 | 183 |
| | Total of Department | 96 | 78 | 66 | 240 |
| Psychology | Applied Psychology | | | 51 | 51 |
| | Psychology | 69 | 54 | 649 | 772 |
| | Total of Department | 69 | 54 | 700 | 823 |

The Citadel: Credit Hours by Department

| Department and Subject Area | | 1 Lower Division | 2 Upper Division | 3 Graduate | Total |
|------------------------------------|--------------------------------|------------------|------------------|--------------|---------------|
| Swain Family Department of Nursing | Registered Nursing/Reg Nurse | 64 | | | 64 |
| | Total of Department | 64 | | | 64 |
| Zucker Family School of Education | Earth Science Teacher Educ | 108 | | | 108 |
| | Educational/Instructional Tech | | | 30 | 30 |
| | Higher Education | | | 21 | 21 |
| | Liberal Arts and Sciences | 138 | | | 138 |
| | Secondary Ed and Teaching | 42 | | 1,431 | 1,473 |
| | STEM Education | | | 50 | 50 |
| | Total of Department | 288 | | 1,532 | 1,820 |
| Total Overall | | 3,142 | 2,779 | 4,652 | 10,573 |

* Data includes consortium hours.

The Citadel: Full-time Equivalency (FTE) Data by Department

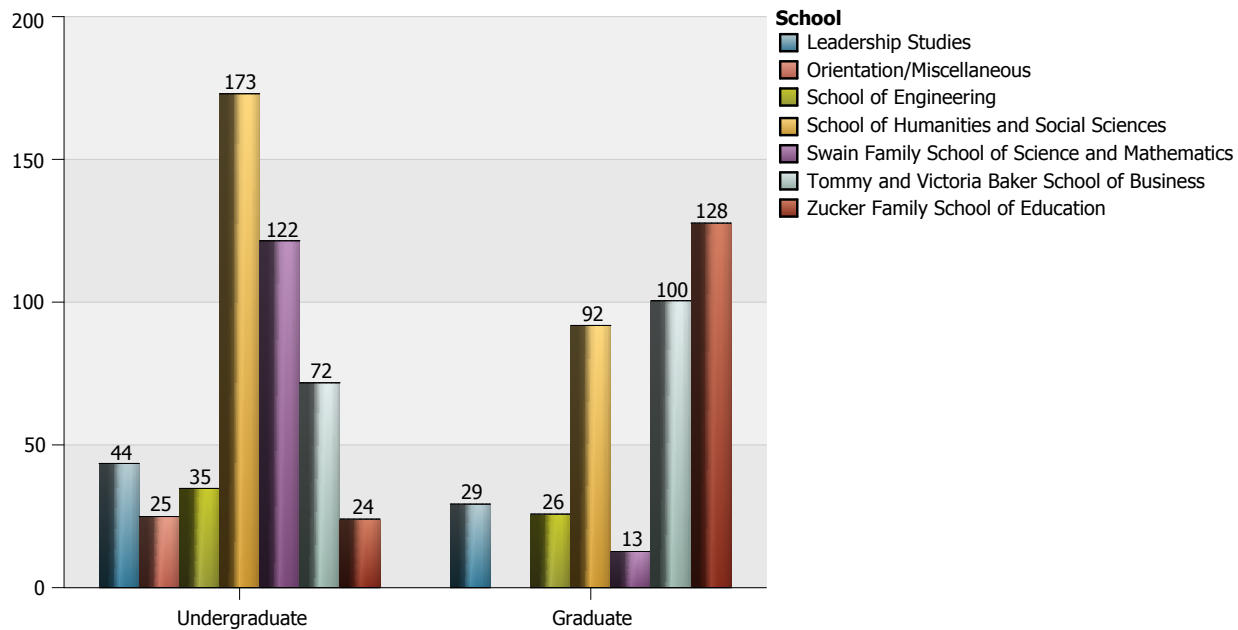

| Department and Subject Area | | 1 Lower Division | 2 Upper Division | 3 Graduate | Total |
|---|--------------------------------|------------------|------------------|--------------|--------------|
| Accounting and Finance | Accounting | 8.75 | 0.50 | 9.33 | 18.58 |
| | Finance, General | | 10.25 | 20.33 | 30.58 |
| | Total of Department | 8.75 | 10.75 | 29.67 | 49.17 |
| Biology | Biology and Biological Science | | 4.25 | 3.78 | 8.03 |
| | Total of Department | | 4.25 | 3.78 | 8.03 |
| Chemistry | Chemistry | 3.33 | | | 3.33 |
| | Total of Department | 3.33 | | | 3.33 |
| Civil and Environmental Engineering | Civil Engineering | 7.25 | 10.75 | 9.33 | 27.33 |
| | Total of Department | 7.25 | 10.75 | 9.33 | 27.33 |
| Criminal Justice | Crim Just and Law Enf Admin | 2.00 | 24.25 | 4.67 | 30.92 |
| | Homeland Security | | 3.75 | | 3.75 |
| | Sociology | 3.00 | | | 3.00 |
| | Total of Department | 5.00 | 28.00 | 4.67 | 37.67 |
| Cyber and Computer Sciences | Computer and Info Sciences | 10.75 | | 0.67 | 11.42 |
| | Total of Department | 10.75 | | 0.67 | 11.42 |
| Electrical and Computer Engineering | Electrical & Electronics Eng | | 2.00 | 1.00 | 3.00 |
| | Total of Department | | 2.00 | 1.00 | 3.00 |
| Engineering Leadership and Program Management | Project Management | | | 24.00 | 24.00 |
| | Total of Department | | | 24.00 | 24.00 |
| English, Fine Arts and Communications | Communication, General | 8.00 | | | 8.00 |
| | English Language and Lit | 5.25 | 0.50 | 2.33 | 8.08 |
| | Film/Cinema Studies | 4.00 | | | 4.00 |
| | Fine Arts & Art Studies, Other | | 23.00 | | 23.00 |
| | Total of Department | 17.25 | 23.50 | 2.33 | 43.08 |
| General Education | Behavioral Sciences | | 10.25 | | 10.25 |

The Citadel: Full-time Equivalency (FTE) Data by Department

| Department and Subject Area | | 1 Lower Division | 2 Upper Division | 3 Graduate | Total |
|--|--------------------------------|------------------|------------------|--------------|---------------|
| General Education | Multi/Interdisciplinary, Other | | 5.50 | | 5.50 |
| | Natural Sciences | | 7.25 | | 7.25 |
| | Total of Department | | 23.00 | | 23.00 |
| Health and Human Performance | Kinesiology and Exer Science | 22.25 | 5.83 | 4.67 | 32.75 |
| | Phys Ed Teaching and Coaching | | 15.00 | 1.11 | 16.11 |
| | Total of Department | 22.25 | 20.83 | 5.78 | 48.86 |
| History | History | | 5.25 | | 5.25 |
| | Military History | | | 10.33 | 10.33 |
| | Total of Department | | 5.25 | 10.33 | 15.58 |
| Intelligence and Security Studies | Homeland Secuity | 4.50 | | | 4.50 |
| | Intelligence, General | 10.00 | 18.25 | 20.00 | 48.25 |
| | Total of Department | 14.50 | 18.25 | 20.00 | 52.75 |
| Leadership Studies | Liberal Arts and Sciences | 27.75 | 5.75 | | 33.50 |
| | Organizational Leadership | | 10.00 | 39.00 | 49.00 |
| | Total of Department | 27.75 | 15.75 | 39.00 | 82.50 |
| Management and Entrepreneurship | Business Admin & Mgmt, General | 5.50 | 19.50 | 66.67 | 91.67 |
| | Entrepreneurship/Entre Studies | | 4.75 | 9.33 | 14.08 |
| | Total of Department | 5.50 | 24.25 | 76.00 | 105.75 |
| Marketing, Supply Chain Management and Economics | Business/Managerial Economics | 8.25 | | | 8.25 |
| | Logistics, Materials, and Supp | | 5.25 | 9.67 | 14.92 |
| | Marketing/Marketing Mgmt, Gen | | 9.00 | 18.67 | 27.67 |
| | Total of Department | 8.25 | 14.25 | 28.33 | 50.83 |
| Mathematical Sciences | Mathematics | 52.92 | | 6.67 | 59.58 |
| | Total of Department | 52.92 | | 6.67 | 59.58 |
| Mechanical Engineering | Mechanical Engineering | 2.00 | 12.75 | | 14.75 |
| | Total of Department | 2.00 | 12.75 | | 14.75 |
| Modern Languages, Literatures and Cultures | French Language and Lit | 2.75 | 1.25 | | 4.00 |
| | Spanish Language and Lit | 27.25 | 5.25 | | 32.50 |
| | Total of Department | 30.00 | 6.50 | | 36.50 |
| Orientation/Miscellaneous | Liberal Arts and Sciences | 1.92 | | | 1.92 |
| | Total of Department | 1.92 | | | 1.92 |
| Physics | Physics | 1.33 | 0.50 | | 1.83 |
| | Total of Department | 1.33 | 0.50 | | 1.83 |
| Political Science | Anthropology | 4.75 | | | 4.75 |
| | Political Sci and Government | 3.25 | 6.50 | 7.33 | 17.08 |
| | Total of Department | 8.00 | 6.50 | 7.33 | 21.83 |
| Psychology | Applied Psychology | | | 5.67 | 5.67 |
| | Psychology | 5.75 | 4.50 | 72.11 | 82.36 |
| | Total of Department | 5.75 | 4.50 | 77.78 | 88.03 |

The Citadel: Full-time Equivalency (FTE) Data by Department

| Department and Subject Area | | 1 Lower Division | 2 Upper Division | 3 Graduate | Total |
|------------------------------------|--------------------------------|------------------|------------------|---------------|-----------------|
| Swain Family Department of Nursing | Registered Nursing/Reg Nurse | 5.33 | | | 5.33 |
| | Total of Department | 5.33 | | | 5.33 |
| Zucker Family School of Education | Earth Science Teacher Educ | 9.00 | | | 9.00 |
| | Educational/Instructional Tech | | | 3.33 | 3.33 |
| | Higher Education | | | 2.33 | 2.33 |
| | Liberal Arts and Sciences | 11.50 | | | 11.50 |
| | Secondary Ed and Teaching | 3.50 | | 159.00 | 162.50 |
| | STEM Education | | | 5.56 | 5.56 |
| | Total of Department | 24.00 | | 170.22 | 194.22 |
| Total Overall | | 261.83 | 231.58 | 516.89 | 1,010.31 |

* Data includes consortium hours.

The Citadel: Credit Hours by Part of Term

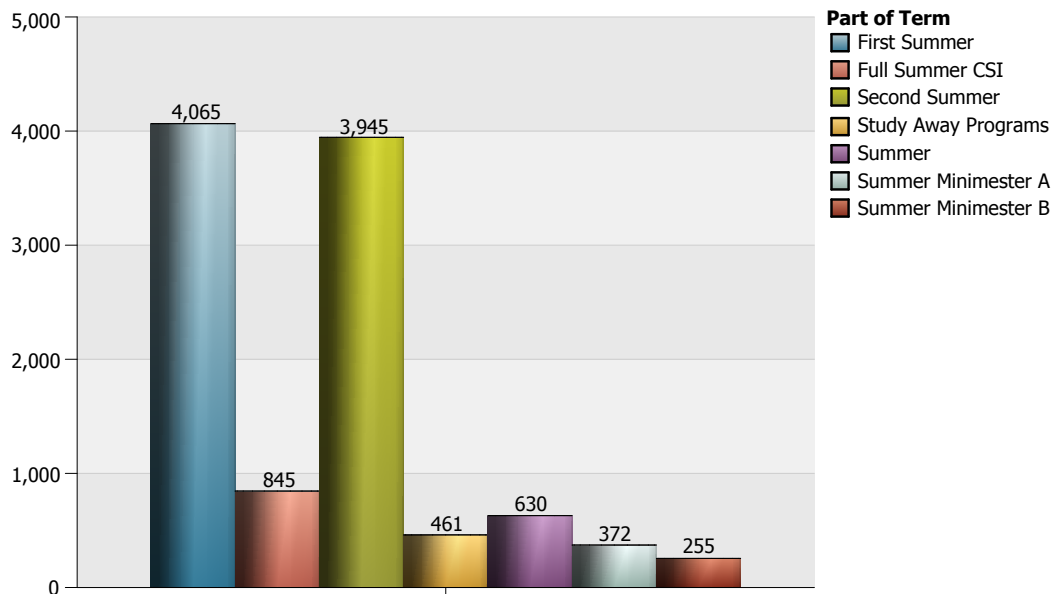

| Part of Term | | 1 Undergraduate | 2 Graduate | Total |
|-----------------|--|-----------------|--------------|--------------|
| First Summer | Accounting and Finance | 138 | 84 | 222 |
| | Chemistry | 24 | | 24 |
| | Civil and Environmental Engineering | 129 | | 129 |
| | Criminal Justice | 201 | 42 | 243 |
| | Cyber and Computer Sciences | 42 | | 42 |
| | Electrical and Computer Engineering | 24 | 9 | 33 |
| | English, Fine Arts and Communications | 183 | | 183 |
| | General Education | 72 | | 72 |
| | Health and Human Performance | 93 | | 93 |
| | History | | 39 | 39 |
| | Intelligence and Security Studies | 150 | 60 | 210 |
| | Leadership Studies | | 168 | 168 |
| | Management and Entrepreneurship | 201 | 354 | 555 |
| | Marketing, Supply Chain Management and Economics | 168 | 141 | 309 |
| | Mathematical Sciences | 177 | 60 | 237 |
| | Mechanical Engineering | 147 | | 147 |
| | Orientation/Miscellaneous | 14 | | 14 |
| | Physics | 6 | | 6 |
| | Political Science | 42 | 27 | 69 |
| | Psychology | 75 | 327 | 402 |
| | Swain Family Department of Nursing | 20 | | 20 |
| | Zucker Family School of Education | 108 | 740 | 848 |
| | Total of Part of Term | 2,014 | 2,051 | 4,065 |
| Full Summer CSI | Cyber and Computer Sciences | 24 | | 24 |
| | Health and Human Performance | 69 | | 69 |
| | Intelligence and Security Studies | 102 | | 102 |
| | Leadership Studies | 264 | | 264 |

The Citadel: Credit Hours by Part of Term

| Part of Term | | 1 Undergraduate | 2 Graduate | Total |
|---------------------|--|-----------------|--------------|--------------|
| Full Summer CSI | Mathematical Sciences | 248 | | 248 |
| | Zucker Family School of Education | 138 | | 138 |
| | Total of Part of Term | 845 | | 845 |
| Second Summer | Accounting and Finance | 87 | 183 | 270 |
| | Biology | | 6 | 6 |
| | Chemistry | 16 | | 16 |
| | Civil and Environmental Engineering | 87 | | 87 |
| | Criminal Justice | 177 | | 177 |
| | Cyber and Computer Sciences | 63 | | 63 |
| | English, Fine Arts and Communications | 168 | 21 | 189 |
| | General Education | 51 | | 51 |
| | Health and Human Performance | 198 | 21 | 219 |
| | History | 63 | 54 | 117 |
| | Intelligence and Security Studies | 141 | 120 | 261 |
| | Leadership Studies | 189 | 183 | 372 |
| | Management and Entrepreneurship | 147 | 324 | 471 |
| | Marketing, Supply Chain Management and Economics | 78 | 114 | 192 |
| | Mathematical Sciences | 210 | | 210 |
| | Mechanical Engineering | 30 | | 30 |
| | Orientation/Miscellaneous | 9 | | 9 |
| | Political Science | 87 | 39 | 126 |
| | Psychology | 33 | 309 | 342 |
| | Swain Family Department of Nursing | 44 | | 44 |
| | Zucker Family School of Education | 42 | 651 | 693 |
| | Total of Part of Term | 1,920 | 2,025 | 3,945 |
| Study Away Programs | Biology | 36 | 18 | 54 |
| | Health and Human Performance | 92 | 3 | 95 |
| | Leadership Studies | 69 | | 69 |
| | Modern Languages, Literatures and Cultures | 216 | | 216 |
| | Psychology | 15 | 12 | 27 |
| | Total of Part of Term | 428 | 33 | 461 |
| Summer | Accounting and Finance | 9 | | 9 |
| | Civil and Environmental Engineering | | 84 | 84 |
| | Criminal Justice | 18 | | 18 |
| | Cyber and Computer Sciences | | 6 | 6 |
| | Engineering Leadership and Program Management | | 216 | 216 |
| | Health and Human Performance | 65 | 28 | 93 |
| | Management and Entrepreneurship | 9 | | 9 |
| | Marketing, Supply Chain Management and Economics | 12 | | 12 |
| | Psychology | | 42 | 42 |
| | Zucker Family School of Education | | 141 | 141 |
| | Total of Part of Term | 113 | 517 | 630 |
| Summer Minimester A | Biology | | 4 | 4 |
| | English, Fine Arts and Communications | 96 | | 96 |
| | General Education | 63 | | 63 |

The Citadel: Credit Hours by Part of Term

| Part of Term | | 1 Undergraduate | 2 Graduate | Total |
|----------------------|--|-----------------|--------------|---------------|
| Summer Minimester A | Management and Entrepreneurship | | 6 | 6 |
| | Marketing, Supply Chain Management and Economics | 12 | | 12 |
| | Modern Languages, Literatures and Cultures | 135 | | 135 |
| | Physics | 16 | | 16 |
| | Political Science | 30 | | 30 |
| | Psychology | | 10 | 10 |
| | Total of Part of Term | 352 | 20 | 372 |
| Summer Minimester B | Biology | 15 | 6 | 21 |
| | English, Fine Arts and Communications | 42 | | 42 |
| | General Education | 90 | | 90 |
| | Modern Languages, Literatures and Cultures | 87 | | 87 |
| | Political Science | 15 | | 15 |
| | Total of Part of Term | 249 | 6 | 255 |
| Total Overall | | 5,921 | 4,652 | 10,573 |

* Data includes consortium hours.

The Citadel: Full-time Equivalency (FTE) Data by Part of Term

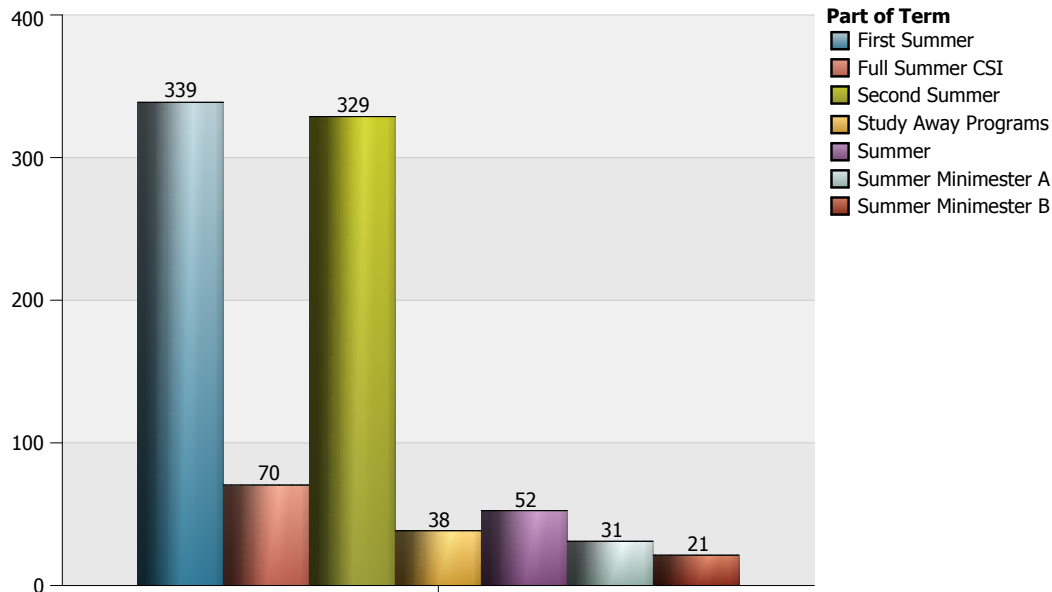

| Part of Term | | 1 Undergraduate | 2 Graduate | Total |
|-----------------|--|-----------------|---------------|---------------|
| First Summer | Accounting and Finance | 11.50 | 9.33 | 20.83 |
| | Chemistry | 2.00 | | 2.00 |
| | Civil and Environmental Engineering | 10.75 | | 10.75 |
| | Criminal Justice | 16.75 | 4.67 | 21.42 |
| | Cyber and Computer Sciences | 3.50 | | 3.50 |
| | Electrical and Computer Engineering | 2.00 | 1.00 | 3.00 |
| | English, Fine Arts and Communications | 15.25 | | 15.25 |
| | General Education | 6.00 | | 6.00 |
| | Health and Human Performance | 7.75 | | 7.75 |
| | History | | 4.33 | 4.33 |
| | Intelligence and Security Studies | 12.50 | 6.67 | 19.17 |
| | Leadership Studies | | 18.67 | 18.67 |
| | Management and Entrepreneurship | 16.75 | 39.33 | 56.08 |
| | Marketing, Supply Chain Management and Economics | 14.00 | 15.67 | 29.67 |
| | Mathematical Sciences | 14.75 | 6.67 | 21.42 |
| | Mechanical Engineering | 12.25 | | 12.25 |
| | Orientation/Miscellaneous | 1.17 | | 1.17 |
| | Physics | 0.50 | | 0.50 |
| | Political Science | 3.50 | 3.00 | 6.50 |
| | Psychology | 6.25 | 36.33 | 42.58 |
| | Swain Family Department of Nursing | 1.67 | | 1.67 |
| | Zucker Family School of Education | 9.00 | 82.22 | 91.22 |
| | Total of Part of Term | 167.83 | 227.89 | 395.72 |
| Full Summer CSI | Cyber and Computer Sciences | 2.00 | | 2.00 |
| | Health and Human Performance | 5.75 | | 5.75 |
| | Intelligence and Security Studies | 8.50 | | 8.50 |
| | Leadership Studies | 22.00 | | 22.00 |

The Citadel: Full-time Equivalency (FTE) Data by Part of Term

| Part of Term | | 1 Undergraduate | 2 Graduate | Total |
|---------------------|--|-----------------|---------------|---------------|
| Full Summer CSI | Mathematical Sciences | 20.67 | | 20.67 |
| | Zucker Family School of Education | 11.50 | | 11.50 |
| | Total of Part of Term | 70.42 | | 70.42 |
| Second Summer | Accounting and Finance | 7.25 | 20.33 | 27.58 |
| | Biology | | 0.67 | 0.67 |
| | Chemistry | 1.33 | | 1.33 |
| | Civil and Environmental Engineering | 7.25 | | 7.25 |
| | Criminal Justice | 14.75 | | 14.75 |
| | Cyber and Computer Sciences | 5.25 | | 5.25 |
| | English, Fine Arts and Communications | 14.00 | 2.33 | 16.33 |
| | General Education | 4.25 | | 4.25 |
| | Health and Human Performance | 16.50 | 2.33 | 18.83 |
| | History | 5.25 | 6.00 | 11.25 |
| | Intelligence and Security Studies | 11.75 | 13.33 | 25.08 |
| | Leadership Studies | 15.75 | 20.33 | 36.08 |
| | Management and Entrepreneurship | 12.25 | 36.00 | 48.25 |
| | Marketing, Supply Chain Management and Economics | 6.50 | 12.67 | 19.17 |
| | Mathematical Sciences | 17.50 | | 17.50 |
| | Mechanical Engineering | 2.50 | | 2.50 |
| | Orientation/Miscellaneous | 0.75 | | 0.75 |
| | Political Science | 7.25 | 4.33 | 11.58 |
| | Psychology | 2.75 | 34.33 | 37.08 |
| | Swain Family Department of Nursing | 3.67 | | 3.67 |
| | Zucker Family School of Education | 3.50 | 72.33 | 75.83 |
| | Total of Part of Term | 160.00 | 225.00 | 385.00 |
| Study Away Programs | Biology | 3.00 | 2.00 | 5.00 |
| | Health and Human Performance | 7.67 | 0.33 | 8.00 |
| | Leadership Studies | 5.75 | | 5.75 |
| | Modern Languages, Literatures and Cultures | 18.00 | | 18.00 |
| | Psychology | 1.25 | 1.33 | 2.58 |
| | Total of Part of Term | 35.67 | 3.67 | 39.33 |
| Summer | Accounting and Finance | 0.75 | | 0.75 |
| | Civil and Environmental Engineering | | 9.33 | 9.33 |
| | Criminal Justice | 1.50 | | 1.50 |
| | Cyber and Computer Sciences | | 0.67 | 0.67 |
| | Engineering Leadership and Program Management | | 24.00 | 24.00 |
| | Health and Human Performance | 5.42 | 3.11 | 8.53 |
| | Management and Entrepreneurship | 0.75 | | 0.75 |
| | Marketing, Supply Chain Management and Economics | 1.00 | | 1.00 |
| | Psychology | | 4.67 | 4.67 |
| | Zucker Family School of Education | | 15.67 | 15.67 |
| | Total of Part of Term | 9.42 | 57.44 | 66.86 |
| Summer Minimester A | Biology | | 0.44 | 0.44 |
| | English, Fine Arts and Communications | 8.00 | | 8.00 |
| | General Education | 5.25 | | 5.25 |

The Citadel: Full-time Equivalency (FTE) Data by Part of Term

| Part of Term | | 1 Undergraduate | 2 Graduate | Total |
|----------------------|--|-----------------|---------------|-----------------|
| Summer Minimester A | Management and Entrepreneurship | | 0.67 | 0.67 |
| | Marketing, Supply Chain Management and Economics | 1.00 | | 1.00 |
| | Modern Languages, Literatures and Cultures | 11.25 | | 11.25 |
| | Physics | 1.33 | | 1.33 |
| | Political Science | 2.50 | | 2.50 |
| | Psychology | | 1.11 | 1.11 |
| | Total of Part of Term | 29.33 | 2.22 | 31.56 |
| Summer Minimester B | Biology | 1.25 | 0.67 | 1.92 |
| | English, Fine Arts and Communications | 3.50 | | 3.50 |
| | General Education | 7.50 | | 7.50 |
| | Modern Languages, Literatures and Cultures | 7.25 | | 7.25 |
| | Political Science | 1.25 | | 1.25 |
| | Total of Part of Term | 20.75 | 0.67 | 21.42 |
| Total Overall | | 493.42 | 516.89 | 1,010.31 |

* Data includes consortium hours.