

The Citadel: Enrollment by Residency

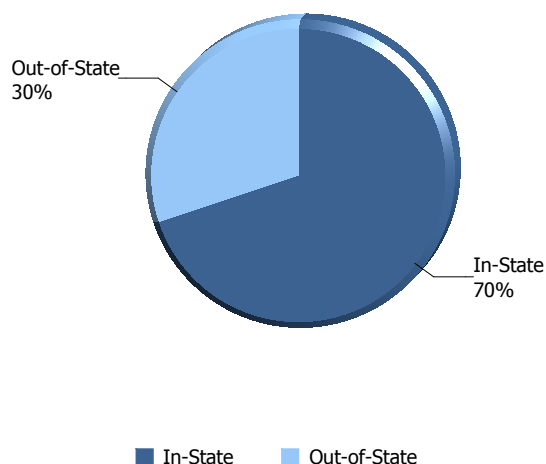

Residency	In-State	Out-of-State	Total
Active Duty Students	22		22
Cadets	325	194	519
CSI Students	90	153	243
Day Students		1	1
Evening Undergraduate Students	188	20	208
Fifth Year Day Students	12	3	15
Freshman Athletes	13	17	30
Graduate Students	561	126	687
Transient Students	28	40	68
Veteran Students (Day)	47		47
Total of Residency	1286	554	1840

CHE Residency Classification for Fee Purposes			
Active Duty Students	In-State	Resident Exception: Military Personnel and their Dependents	15
		SC Resident	7
	Total		22
Cadets	In-State	Resident Exception: Covered Individuals Receiving Veterans GI Bill Chapter 30 and 33 Education Benefits	8
		Resident Exception: Faculty and Administration Employees and their Dependents	1
		Resident Exception: Military Personnel and their Dependents	3
		Resident Exception: Retired Persons and their Dependents	2
		Resident Exception: Scholarships Approved by Boards of Trustees	2
		SC Resident	309
	Out-of-State	Non SC Resident	194
Total		519	
CSI Students	In-State	Resident Exception: Covered Individuals Receiving Veterans GI Bill Chapter 30 and 33 Education Benefits	1
		SC Resident	89
	Out-of-State	Non SC Resident	153
Total		243	
Day Students	Out-of-State	Non SC Resident	1
		Total	
Evening Undergraduate Students	In-State	Resident Exception: Covered Individuals Receiving Veterans GI Bill Chapter 30 and 33 Education Benefits	1
		Resident Exception: Full-time Employee and their Dependents	2
		Resident Exception: Military Personnel and their Dependents	1
		SC Resident	184
	Out-of-State	Non SC Resident	20
Total		208	
Fifth Year Day Students	In-State	SC Resident	12

The Citadel: Enrollment by Residency

Fifth Year Day Students	Out-of-State	Non SC Resident	3
	Total		15
Freshman Athletes	In-State	SC Resident	13
	Out-of-State	Non SC Resident	17
	Total		30
Graduate Students	In-State	Resident Exception: Covered Individuals Receiving Veterans GI Bill Chapter 30 and 33 Education Benefits	4
		Resident Exception: Faculty and Administration Employees and their Dependents	2
		Resident Exception: Full-time Employee and their Dependents	7
		Resident Exception: Military Personnel and their Dependents	7
		Resident Exception: Retired Persons and their Dependents	2
		SC Resident	539
	Out-of-State	Non SC Resident	126
Total		687	
Transient Students	In-State	Resident Exception: Faculty and Administration Employees and their Dependents	1
		SC Resident	27
	Out-of-State	Non SC Resident	40
	Total		68
Veteran Students (Day)	In-State	Resident Exception: Covered Individuals Receiving Veterans GI Bill Chapter 30 and 33 Education Benefits	6
		SC Resident	41
	Total		47
Total			1840

* Off campus cadets include cadets studying abroad, studying away in the US, and those serving an internship.

The Citadel: Enrollment by Gender

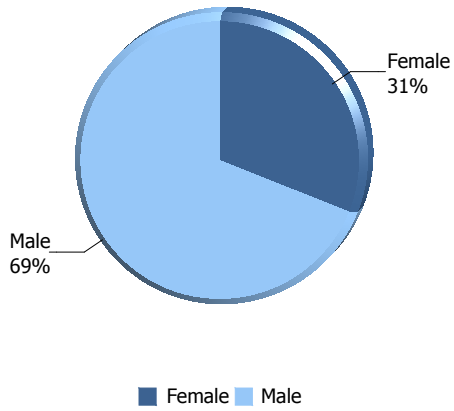

Gender	Female	Male	Total
Active Duty Students	3	19	22
Cadets	45	474	519
CSI Students	44	199	243
Day Students		1	1
Evening Undergraduate Students	72	136	208
Fifth Year Day Students	3	12	15
Freshman Athletes		30	30
Graduate Students	370	317	687
Transient Students	30	38	68
Veteran Students (Day)	4	43	47
Total of Gender	571	1269	1840

** Off campus cadets include cadets studying abroad, studying away in the US, and those serving an internship.*

The Citadel: Enrollment by Race/Ethnicity

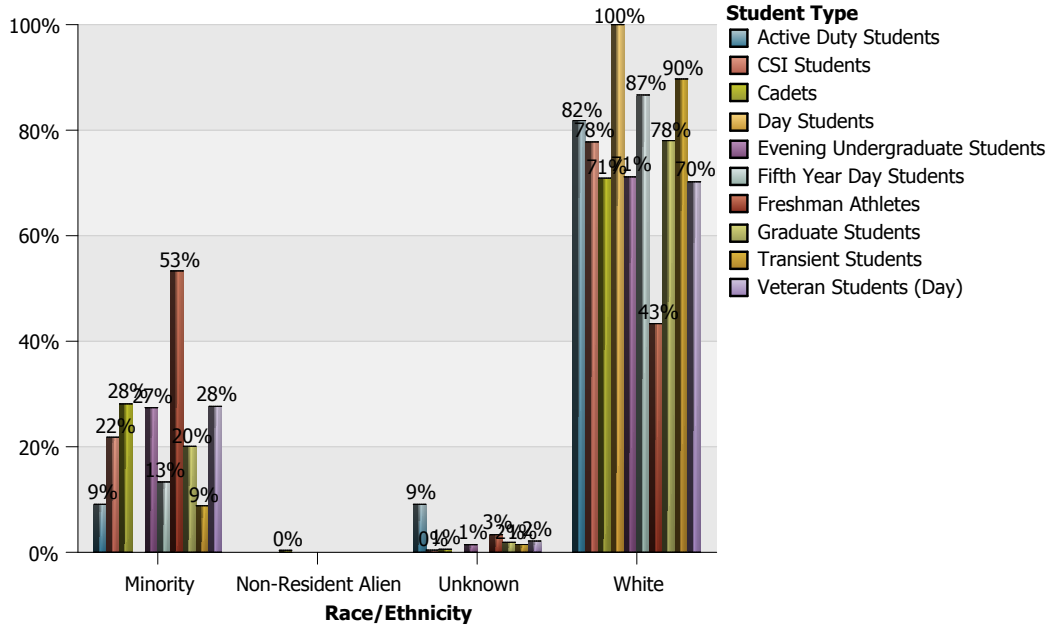

Race/Ethnicity	American Indian or Alaskan Native	Asian	Black or African American	Hispanic	More Than 1 Race	Native Hawaiian or Pacific Islander	Non-Resident Alien	Unknown	White	Total
Active Duty Students				1	1			2	18	22
Cadets	3	8	73	36	25	1	2	3	368	519
CSI Students		5	13	22	11	2		1	189	243
Day Students									1	1
Evening Undergraduate Students		3	20	21	13			3	148	208
Fifth Year Day Students			2						13	15
Freshman Athletes			14	2				1	13	30
Graduate Students	2	12	73	41	9	1		13	536	687
Transient Students	1			2	3			1	61	68
Veteran Students (Day)		1	5	7				1	33	47
Total of Race/Ethnicity	6	29	200	132	62	4	2	25	1380	1840

* Off campus cadets include cadets studying abroad, studying away in the US, and those serving an internship.

The Citadel: Credit Hours and Full-time Equivalency (FTE) Data by Student Type

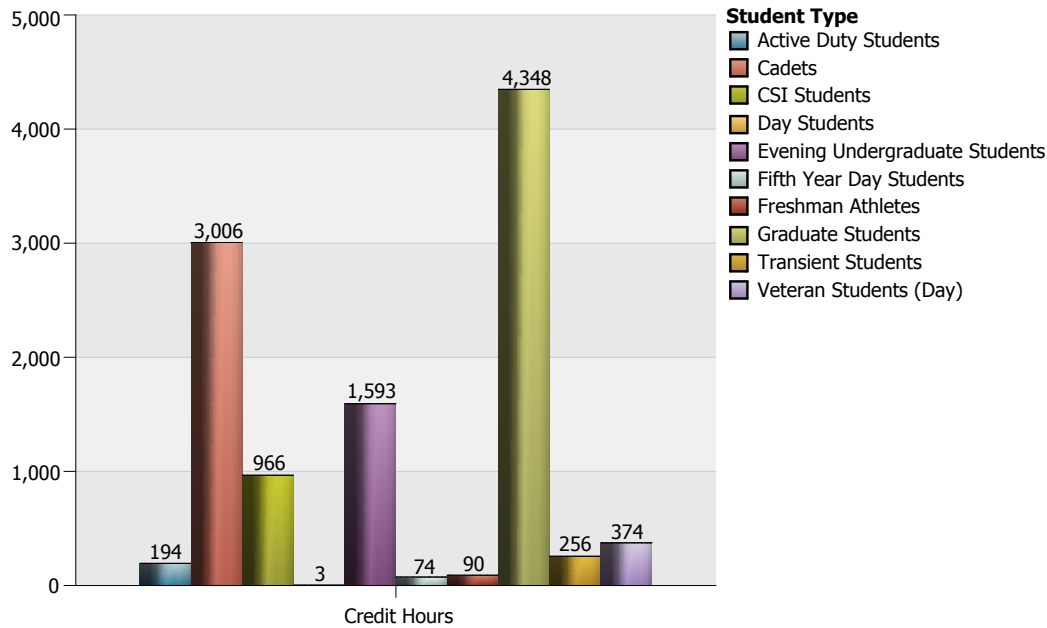

	Credit Hours	FTE
Active Duty Students	194	16.17
Cadets	3,006	250.50
CSI Students	966	80.50
Day Students	3	0.25
Evening Undergraduate Students	1,593	132.75
Fifth Year Day Students	74	6.17
Freshman Athletes	90	7.50
Graduate Students	4,348	483.11
Transient Students	256	21.33
Veteran Students (Day)	374	31.17
Total	10,904	1,029.44

* Off campus cadets include cadets studying abroad, studying away in the US, and those serving an internship.

The Citadel: Credit Hours by Department

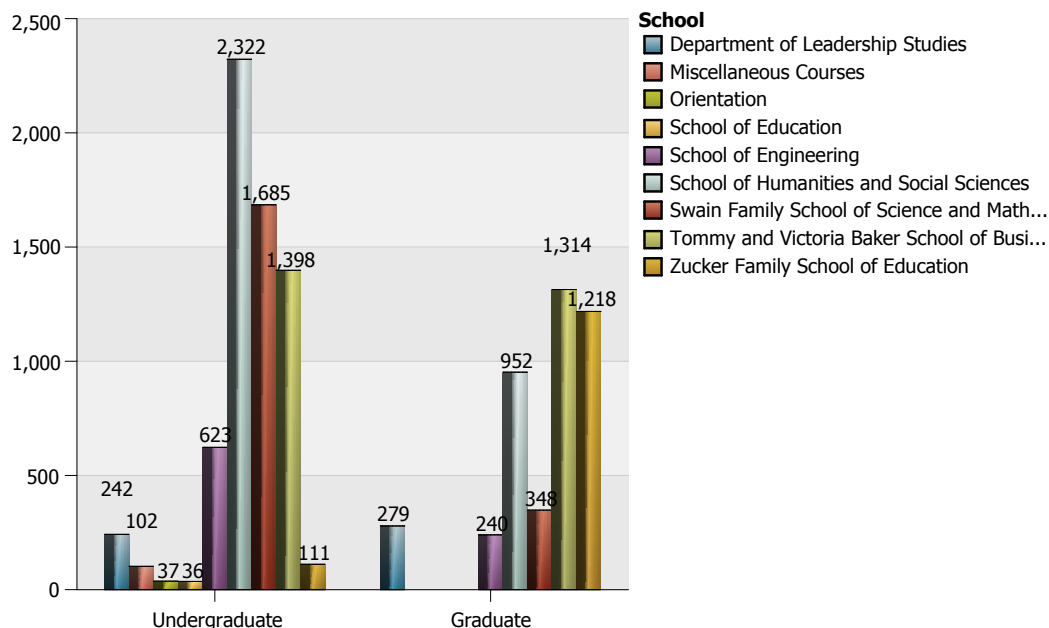

Department and Subject Area		1 Lower Division	2 Upper Division	3 Graduate	Total
Biology	Biology and Biological Science	181	36	21	238
	Total of Department	181	36	21	238
Chemistry	Chemistry	278			278
	Total of Department	278			278
Civil and Environ Engineering	Civil Engineering	39	302	48	389
	Total of Department	39	302	48	389
Criminal Justice	Crim Just and Law Enf Admin	180	273		453
	Sociology	129			129
	Total of Department	309	273		582
Cyber and Computer Sciences	Computer and Info Sciences	95	3	45	143
	Total of Department	95	3	45	143
Elect and Computer Engineering	Electrical Engineering		39	12	51
	Total of Department		39	12	51
Engineer Leadrshp and Prg Mgmt	Project Management			129	129
	Total of Department			129	129
English	English Language and Lit	429	12	51	492
	Film/Cinema Studies	36			36
	Fine Arts and Art Studies		216		216
	Total of Department	465	228	51	744
Health and Human Performance	Kinesiology and Exer Science		6	240	246
	Phys Ed Teaching and Coaching		99		99
	Total of Department		105	240	345
History	History	132	48		180
	Total of Department	132	48		180
Intelligence and Security Stud	Homeland Security	48			48
	Intelligence, General	48	132	144	324
	Total of Department	96	132	144	372

The Citadel: Credit Hours by Department

Department and Subject Area		1 Lower Division	2 Upper Division	3 Graduate	Total
Leadership	Liberal Arts and Sciences	176	66		242
	Organizational Leadership			279	279
	Total of Department	176	66	279	521
Mathematical Sciences	Mathematics	742		42	784
	Total of Department	742		42	784
Mechanical Engineering	General Engineering			6	6
	Mechanical Engineering		243	45	288
	Total of Department		243	51	294
Misc Courses and Majors	Multi/Interdisciplinary Studie		102		102
	Total of Department		102		102
Modern Language Lit and Cult	German Language and Lit		15		15
	Spanish Language and Lit	180	18		198
	Total of Department	180	33		213
Orientation	Liberal Arts and Sciences	37			37
	Total of Department	37			37
Physics	Physics	81			81
	Total of Department	81			81
Political Science	Anthropology	33		21	54
	Political Sci and Government	9	180	111	300
	Total of Department	42	180	132	354
Psychology	Psychology	162	42	625	829
	Total of Department	162	42	625	829
Swain Family Department of Nursing	Nursing	164			164
	Total of Department	164			164
Tommy and Victoria Baker School of Business	Business Admin and Management	675	723	1,314	2,712
	Total of Department	675	723	1,314	2,712
Zucker Family School of Education	Education	36			36
	Secondary Ed and Teaching	75	36	1,218	1,329
	Total of Department	111	36	1,218	1,365
Total Overall		3,965	2,591	4,351	10,907

* Data includes consortium hours.

The Citadel: Full-time Equivalency (FTE) Data by Department

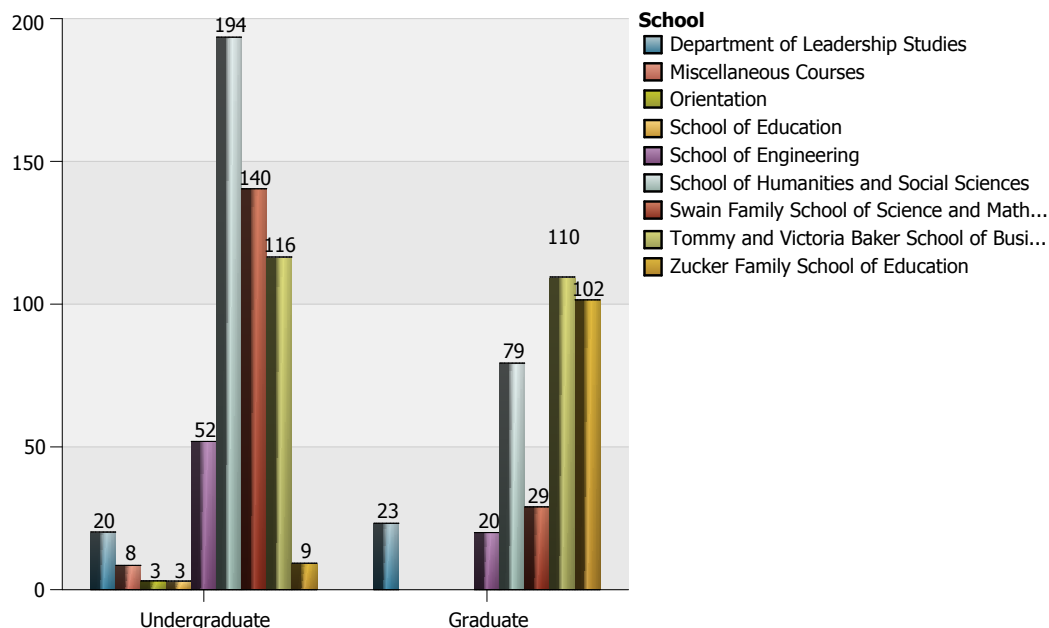

Department and Subject Area		1 Lower Division	2 Upper Division	3 Graduate	Total
Biology	Biology and Biological Science	15.08	3.00	2.33	20.42
	Total of Department	15.08	3.00	2.33	20.42
Chemistry	Chemistry	23.17			23.17
	Total of Department	23.17			23.17
Civil and Environ Engineering	Civil Engineering	3.25	25.17	5.33	33.75
	Total of Department	3.25	25.17	5.33	33.75
Criminal Justice	Crim Just and Law Enf Admin	15.00	22.75		37.75
	Sociology	10.75			10.75
	Total of Department	25.75	22.75		48.50
Cyber and Computer Sciences	Computer and Info Sciences	7.92	0.25	5.00	13.17
	Total of Department	7.92	0.25	5.00	13.17
Elect and Computer Engineering	Electrical Engineering		3.25	1.33	4.58
	Total of Department		3.25	1.33	4.58
Engineer Leadrshp and Prg Mgmt	Project Management			14.33	14.33
	Total of Department			14.33	14.33
English	English Language and Lit	35.75	1.00	5.67	42.42
	Film/Cinema Studies	3.00			3.00
	Fine Arts and Art Studies		18.00		18.00
	Total of Department	38.75	19.00	5.67	63.42
Health and Human Performance	Kinesiology and Exer Science		0.50	26.67	27.17
	Phys Ed Teaching and Coaching		8.25		8.25
	Total of Department		8.75	26.67	35.42
History	History	11.00	4.00		15.00
	Total of Department	11.00	4.00		15.00
Intelligence and Security Stud	Homeland Security	4.00			4.00
	Intelligence, General	4.00	11.00	16.00	31.00
	Total of Department	8.00	11.00	16.00	35.00

The Citadel: Full-time Equivalency (FTE) Data by Department

Department and Subject Area		1 Lower Division	2 Upper Division	3 Graduate	Total
Leadership	Liberal Arts and Sciences	14.67	5.50		20.17
	Organizational Leadership			31.00	31.00
	Total of Department	14.67	5.50	31.00	51.17
Mathematical Sciences	Mathematics	61.83		4.67	66.50
	Total of Department	61.83		4.67	66.50
Mechanical Engineering	General Engineering			0.67	0.67
	Mechanical Engineering		20.25	5.00	25.25
	Total of Department		20.25	5.67	25.92
Misc Courses and Majors	Multi/Interdisciplinary Studie		8.50		8.50
	Total of Department		8.50		8.50
Modern Language Lit and Cult	German Language and Lit		1.25		1.25
	Spanish Language and Lit	15.00	1.50		16.50
	Total of Department	15.00	2.75		17.75
Orientation	Liberal Arts and Sciences	3.08			3.08
	Total of Department	3.08			3.08
Physics	Physics	6.75			6.75
	Total of Department	6.75			6.75
Political Science	Anthropology	2.75		2.33	5.08
	Political Sci and Government	0.75	15.00	12.33	28.08
	Total of Department	3.50	15.00	14.67	33.17
Psychology	Psychology	13.50	3.50	69.44	86.44
	Total of Department	13.50	3.50	69.44	86.44
Swain Family Department of Nursing	Nursing	13.67			13.67
	Total of Department	13.67			13.67
Tommy and Victoria Baker School of Business	Business Admin and Management	56.25	60.25	146.00	262.50
	Total of Department	56.25	60.25	146.00	262.50
Zucker Family School of Education	Education	3.00			3.00
	Secondary Ed and Teaching	6.25	3.00	135.33	144.58
	Total of Department	9.25	3.00	135.33	147.58
Total Overall		330.42	215.92	483.44	1,029.78

* Data includes consortium hours.

The Citadel: Credit Hours by Part of Term

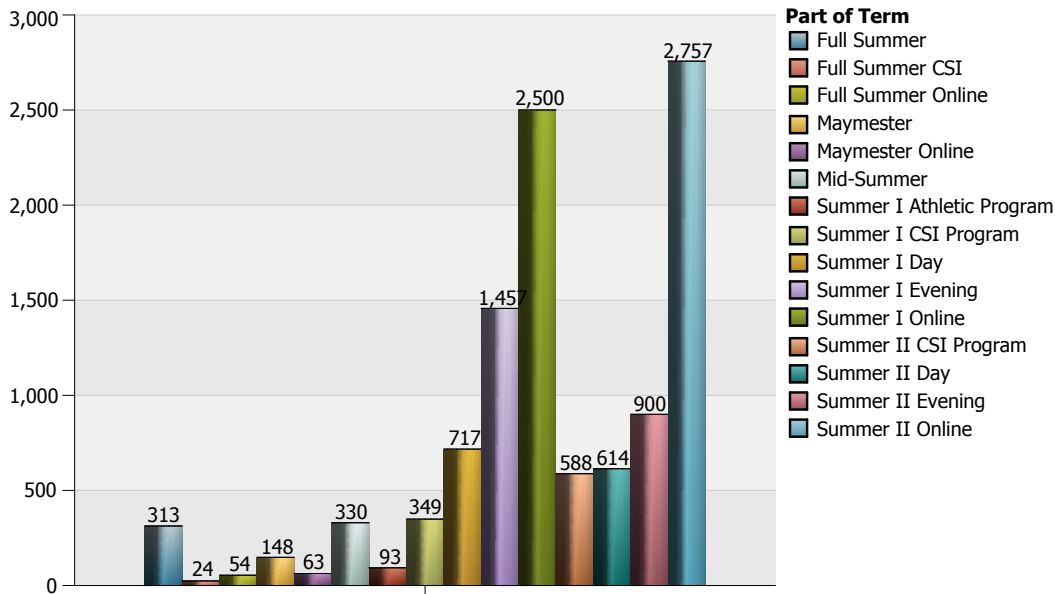

Part of Term		1 Undergraduate	2 Graduate	Total
Full Summer	Civil and Environ Engineering	35		35
	Cyber and Computer Sciences	5		5
	Engineer Leadrshp and Prg Mgmt		45	45
	Political Science	3		3
	School of Business	78		78
	School of Education		147	147
	Total of Part of Term	121	192	313
Full Summer CSI	Mathematical Sciences	24		24
	Total of Part of Term	24		24
Full Summer Online	Health and Human Performance		6	6
	Political Science		18	18
	Psychology	30		30
	Total of Part of Term	30	24	54
Maymester	Criminal Justice	30		30
	English	24		24
	Intelligence and Security Stud	3		3
	Modern Language Lit and Cult	9		9
	Physics	45		45
	Political Science	21	3	24
	Psychology		10	10
	School of Education		3	3
Total of Part of Term	132	16	148	
Maymester Online	School of Education		63	63
	Total of Part of Term		63	63
Mid-Summer	Biology	24		24
	English		30	30
	Health and Human Performance	24	12	36

The Citadel: Credit Hours by Part of Term

Part of Term		1 Undergraduate	2 Graduate	Total
Mid-Summer	History	30		30
	Intelligence and Security Stud	15	12	27
	Misc Courses and Majors	102		102
	Political Science	45	6	51
	School of Education		30	30
	Total of Part of Term	240	90	330
Summer I Athletic Program	Psychology	93		93
	Total of Part of Term	93		93
Summer I CSI Program	Criminal Justice	69		69
	English	51		51
	Mathematical Sciences	122		122
	Orientation/Leadership	65		65
	School of Business	42		42
	Total of Part of Term	349		349
Summer I Day	Biology	100	18	118
	Chemistry	130		130
	English	87		87
	History	24		24
	Mathematical Sciences	81		81
	Modern Language Lit and Cult	183		183
	Physics	19		19
	Psychology	42		42
	School of Education		33	33
	Total of Part of Term	666	51	717
Summer I Evening	Civil and Environ Engineering	234	15	249
	Elect and Computer Engineering	18	3	21
	English	30	21	51
	Health and Human Performance	69	57	126
	History	18		18
	Mathematical Sciences		30	30
	Mechanical Engineering	159	24	183
	Nursing	56		56
	Political Science	6		6
	Psychology		264	264
	School of Business		66	66
	School of Education		387	387
	Total of Part of Term	590	867	1,457
Summer I Online	Criminal Justice	204		204
	Cyber and Computer Sciences		45	45
	English	162		162
	Health and Human Performance	12	84	96
	History	72		72
	Intelligence and Security Stud	102	84	186
	Leadership		117	117
	Mathematical Sciences	156		156

The Citadel: Credit Hours by Part of Term

Part of Term		1 Undergraduate	2 Graduate	Total
Summer I Online	Misc Courses and Majors	13		13
	Political Science	42	42	84
	Psychology		33	33
	School of Business	627	558	1,185
	School of Education	75	72	147
	Total of Part of Term	1,465	1,035	2,500
Summer II CSI Program	Criminal Justice	75		75
	English	90		90
	Leadership	66		66
	Mathematical Sciences	186		186
	Orientation/Leadership	111		111
	School of Business	60		60
	Total of Part of Term	588		588
Summer II Day	Biology	93	3	96
	Chemistry	148		148
	English	51		51
	Health and Human Performance		3	3
	History	36		36
	Intelligence and Security Stud		3	3
	Mathematical Sciences	173		173
	Modern Language Lit and Cult	21		21
	Physics	17		17
	Political Science	63	3	66
	Total of Part of Term	602	12	614
Summer II Evening	Civil and Environ Engineering	72	33	105
	Elect and Computer Engineering	21	9	30
	Engineer Leadrshp and Prg Mgmt		84	84
	Health and Human Performance		42	42
	Mathematical Sciences		12	12
	Mechanical Engineering	84	27	111
	Nursing	108		108
	Psychology		207	207
	School of Business		57	57
	School of Education		144	144
	Total of Part of Term	285	615	900
Summer II Online	Criminal Justice	204		204
	Cyber and Computer Sciences	93		93
	English	198		198
	Health and Human Performance		36	36
	Intelligence and Security Stud	108	45	153
	Leadership		162	162
	Misc Courses and Majors	24		24
	Political Science	42	60	102
	Psychology	39	111	150
	School of Business	591	633	1,224

The Citadel: Credit Hours by Part of Term

Part of Term		1 Undergraduate	2 Graduate	Total
Summer II Online	School of Education	72	339	411
	Total of Part of Term	1,371	1,386	2,757
Total Overall		6,556	4,351	10,907

* Data includes consortium hours.

The Citadel: Full-time Equivalency (FTE) Data by Part of Term

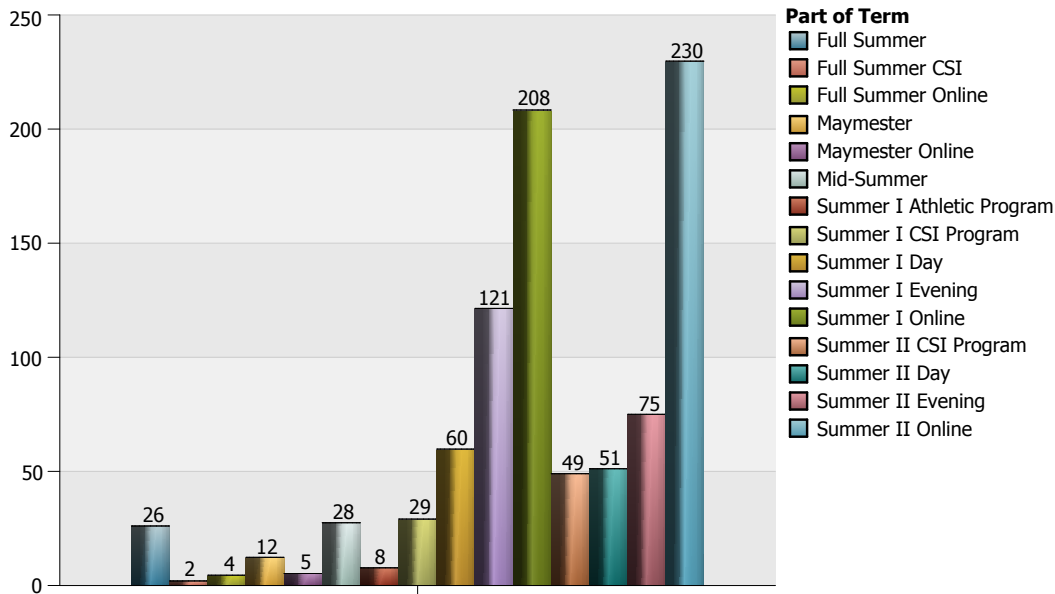

Part of Term		1 Undergraduate	2 Graduate	Total
Full Summer	Civil and Environ Engineering	2.92		2.92
	Cyber and Computer Sciences	0.42		0.42
	Engineer Leadrshp and Prg Mgmt		5.00	5.00
	Political Science	0.25		0.25
	School of Business	6.50		6.50
	School of Education		16.33	16.33
	Total of Part of Term	10.08	21.33	31.42
Full Summer CSI	Mathematical Sciences	2.00		2.00
	Total of Part of Term	2.00		2.00
Full Summer Online	Health and Human Performance		0.67	0.67
	Political Science		2.00	2.00
	Psychology	2.50		2.50
	Total of Part of Term	2.50	2.67	5.17
Maymester	Criminal Justice	2.50		2.50
	English	2.00		2.00
	Intelligence and Security Stud	0.25		0.25
	Modern Language Lit and Cult	0.75		0.75
	Physics	3.75		3.75
	Political Science	1.75	0.33	2.08
	Psychology		1.11	1.11
	School of Education		0.33	0.33
	Total of Part of Term	11.00	1.78	12.78
Maymester Online	School of Education		7.00	7.00
	Total of Part of Term		7.00	7.00
Mid-Summer	Biology	2.00		2.00
	English		3.33	3.33
	Health and Human Performance	2.00	1.33	3.33

The Citadel: Full-time Equivalency (FTE) Data by Part of Term

Part of Term		1 Undergraduate	2 Graduate	Total
Mid-Summer	History	2.50		2.50
	Intelligence and Security Stud	1.25	1.33	2.58
	Misc Courses and Majors	8.50		8.50
	Political Science	3.75	0.67	4.42
	School of Education		3.33	3.33
	Total of Part of Term	20.00	10.00	30.00
Summer I Athletic Program	Psychology	7.75		7.75
	Total of Part of Term	7.75		7.75
Summer I CSI Program	Criminal Justice	5.75		5.75
	English	4.25		4.25
	Mathematical Sciences	10.17		10.17
	Orientation/Leadership	5.42		5.42
	School of Business	3.50		3.50
	Total of Part of Term	29.08		29.08
Summer I Day	Biology	8.33	2.00	10.33
	Chemistry	10.83		10.83
	English	7.25		7.25
	History	2.00		2.00
	Mathematical Sciences	6.75		6.75
	Modern Language Lit and Cult	15.25		15.25
	Physics	1.58		1.58
	Psychology	3.50		3.50
	School of Education		3.67	3.67
	Total of Part of Term	55.50	5.67	61.17
Summer I Evening	Civil and Environ Engineering	19.50	1.67	21.17
	Elect and Computer Engineering	1.50	0.33	1.83
	English	2.50	2.33	4.83
	Health and Human Performance	5.75	6.33	12.08
	History	1.50		1.50
	Mathematical Sciences		3.33	3.33
	Mechanical Engineering	13.25	2.67	15.92
	Nursing	4.67		4.67
	Political Science	0.50		0.50
	Psychology		29.33	29.33
	School of Business		7.33	7.33
	School of Education		43.00	43.00
	Total of Part of Term	49.17	96.33	145.50
Summer I Online	Criminal Justice	17.00		17.00
	Cyber and Computer Sciences		5.00	5.00
	English	13.50		13.50
	Health and Human Performance	1.00	9.33	10.33
	History	6.00		6.00
	Intelligence and Security Stud	8.50	9.33	17.83
	Leadership		13.00	13.00
	Mathematical Sciences	13.00		13.00

The Citadel: Full-time Equivalency (FTE) Data by Part of Term

Part of Term		1 Undergraduate	2 Graduate	Total
Summer I Online	Misc Courses and Majors	1.08		1.08
	Political Science	3.50	4.67	8.17
	Psychology		3.67	3.67
	School of Business	52.25	62.00	114.25
	School of Education	6.25	8.00	14.25
	Total of Part of Term	122.08	115.00	237.08
Summer II CSI Program	Criminal Justice	6.25		6.25
	English	7.50		7.50
	Leadership	5.50		5.50
	Mathematical Sciences	15.50		15.50
	Orientation/Leadership	9.25		9.25
	School of Business	5.00		5.00
	Total of Part of Term	49.00		49.00
Summer II Day	Biology	7.75	0.33	8.08
	Chemistry	12.33		12.33
	English	4.25		4.25
	Health and Human Performance		0.33	0.33
	History	3.00		3.00
	Intelligence and Security Stud		0.33	0.33
	Mathematical Sciences	14.42		14.42
	Modern Language Lit and Cult	1.75		1.75
	Physics	1.42		1.42
	Political Science	5.25	0.33	5.58
	Total of Part of Term	50.17	1.33	51.50
Summer II Evening	Civil and Environ Engineering	6.00	3.67	9.67
	Elect and Computer Engineering	1.75	1.00	2.75
	Engineer Leadrshp and Prg Mgmt		9.33	9.33
	Health and Human Performance		4.67	4.67
	Mathematical Sciences		1.33	1.33
	Mechanical Engineering	7.00	3.00	10.00
	Nursing	9.00		9.00
	Psychology		23.00	23.00
	School of Business		6.33	6.33
	School of Education		16.00	16.00
	Total of Part of Term	23.75	68.33	92.08
Summer II Online	Criminal Justice	17.00		17.00
	Cyber and Computer Sciences	7.75		7.75
	English	16.50		16.50
	Health and Human Performance		4.00	4.00
	Intelligence and Security Stud	9.00	5.00	14.00
	Leadership		18.00	18.00
	Misc Courses and Majors	2.00		2.00
	Political Science	3.50	6.67	10.17
	Psychology	3.25	12.33	15.58
	School of Business	49.25	70.33	119.58

The Citadel: Full-time Equivalency (FTE) Data by Part of Term

Part of Term		1 Undergraduate	2 Graduate	Total
Summer II Online	School of Education	6.00	37.67	43.67
	Total of Part of Term	114.25	154.00	268.25
Total Overall		546.33	483.44	1,029.78

* Data includes consortium hours.