

**IN-STATE/OUT-OF-STATE RESIDENCY STATUS**

**Percent of  
 SCCC**

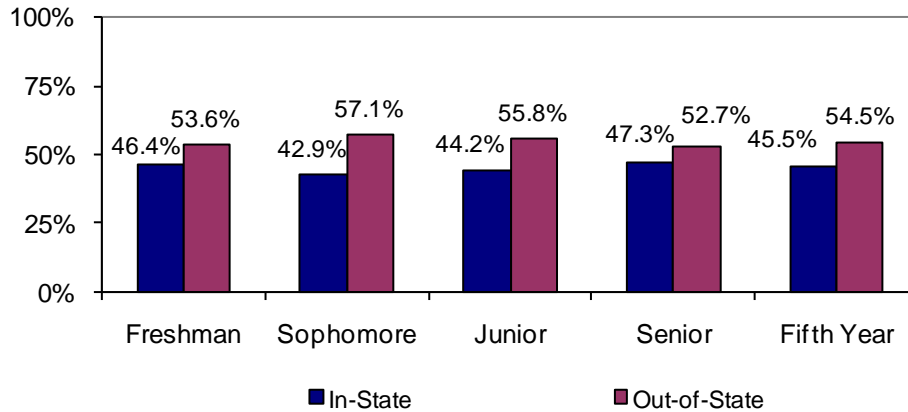

	In-State	Out-of-State	TOTAL
Freshman	301	348	649
Sophomore	232	309	541
Junior	226	285	511
Senior	202	225	427
Fifth Year	5	6	11
TOTAL	966	1173	2139

Note: In-State Residency includes (1) residents, (2) military and their dependents, (3) faculty and administration employees and their dependents, (4) full-time employees and their dependents, and (5) retired persons and their dependents.

**ETHNIC DATA**

**Percent of SCCC**

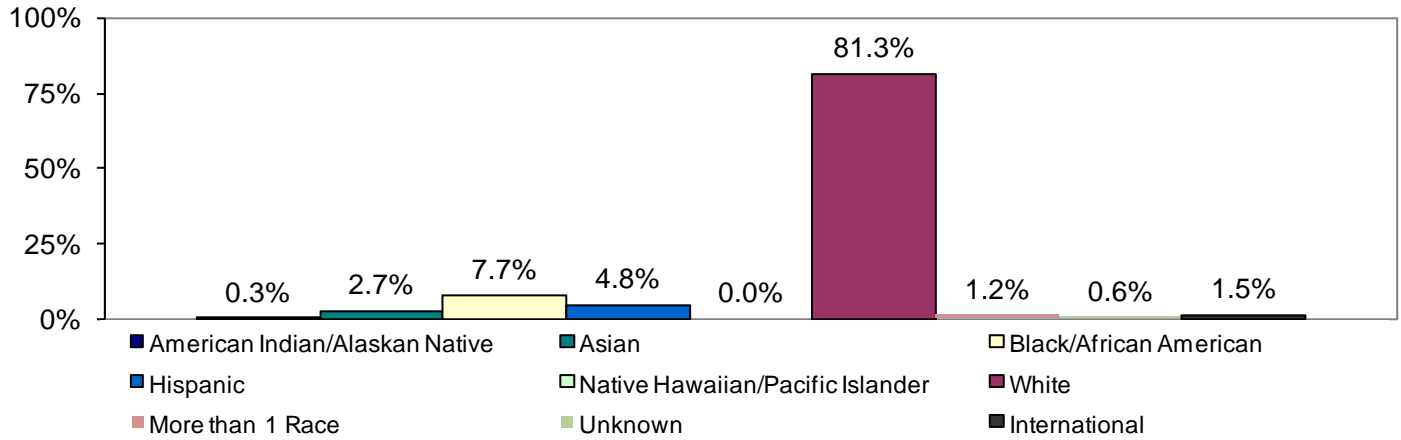

	ALASK NAT/ AMER IND	ASIAN	BLACK/ AFR AMER	HISP	MULTI	NONR	UNKN	WHITE	TOTAL
Freshman	0	14	53	27	10	12	2	531	649
Sophomore	3	12	42	31	6	9	2	436	541
Junior	2	11	35	26	6	7	8	416	511
Senior	1	19	32	18	3	5	1	348	427
Fifth Year	0	1	2	0	0	0	0	8	11
<b>TOTAL</b>	<b>6</b>	<b>57</b>	<b>164</b>	<b>102</b>	<b>25</b>	<b>33</b>	<b>13</b>	<b>1739</b>	<b>2139</b>

**GENDER DATA**

**Percent of  
 SCCC**

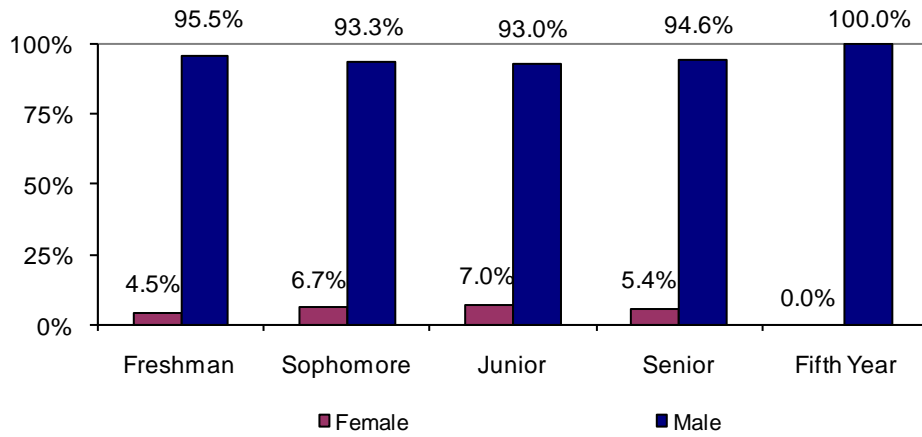

	Female	Male	TOTAL
Freshman	29	620	649
Sophomore	36	505	541
Junior	36	475	511
Senior	23	404	427
Fifth Year	0	11	11
TOTAL	124	2015	2139

**ENROLLMENT BY MAJOR**

**Percent of SCCC**

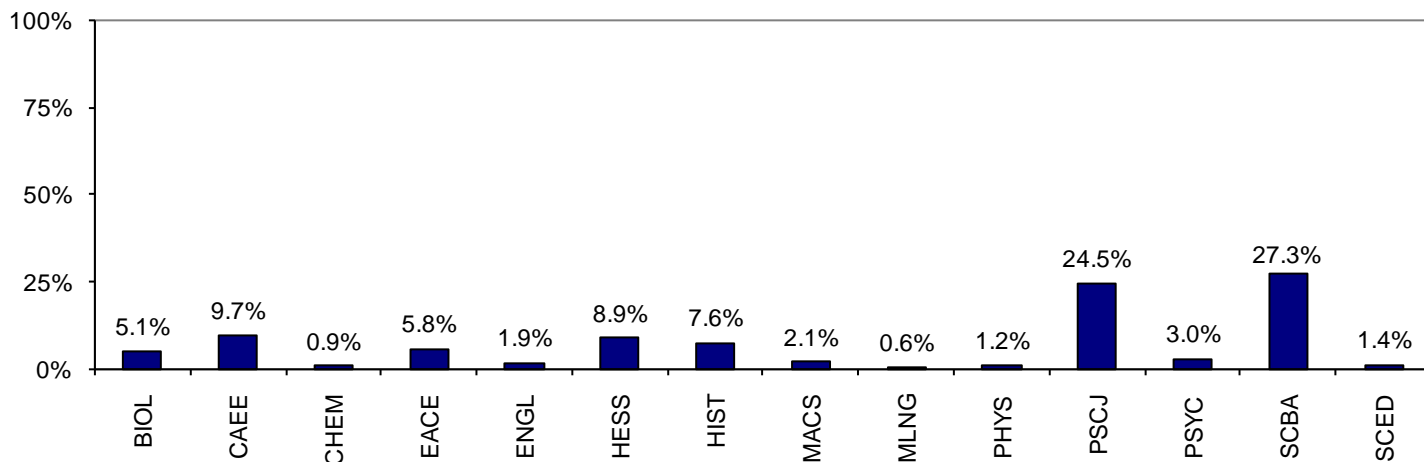

	Freshmen	Upperclassmen	TOTAL
BA-Chemistry	1	1	2
BA-Mathematics	2	0	2
BS-Chemistry	7	10	17
BS-Mathematics	5	7	12
Biology	40	69	109
Business Administration	133	451	584
Civil Engineering	89	119	208
Computer Science	12	19	31
Criminal Justice	82	210	292
Educ-Soc Studies	7	23	30
Electrical Engineering	51	74	125
English	6	35	41
French	0	5	5
German	0	1	1
Health & Wellness	35	90	125
History	55	107	162
Phys Educ - Teaching	11	14	25
Physics	10	16	26
Pol Sci-Amer Govt	0	6	6
Pol Sci-Intl Pol	0	77	77
Pol Sci-Law & Legal Stud	0	28	28
Pol Sci-Undeclared	64	57	121
Psychology	20	44	64
Spanish	2	4	6
Sports Management	17	23	40
TOTAL	649	1490	2139

**ENROLLMENT BY SECONDARY MAJOR**

	Upperclassmen	TOTAL
BS-Mathematics	1	1
Biology	1	1
Business Administration	2	2
Criminal Justice	7	7
French	5	5
German	7	7
Health & Wellness	1	1
History	1	1
Pol Sci-Intl Pol	2	2
Pol Sci-Law & Legal Stud	1	1
Psychology	1	1
Spanish	18	18
TOTAL	47	47

**ENROLLMENT BY MINOR**

**Percent of  
 SCCC**

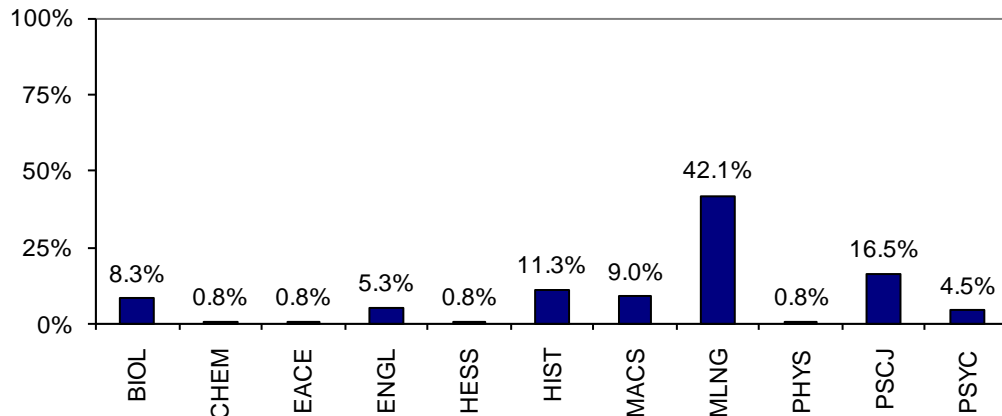

	Freshmen	Upperclassmen	TOTAL
Biology	0	9	9
Chemistry	0	1	1
Computer Science	0	1	1
Criminal Justice	0	3	3
East Asian Studies	0	2	2
Electrical Engineering	0	1	1
French	0	12	12
German	0	9	9
Health Education	0	1	1
History-African American	0	1	1
History-Diplomatic & Mlty	0	6	6
History-International Relations	0	2	2
History-US	0	5	5
History-World	0	1	1
Leadership Studies	0	4	4
Math-Applied Math	0	3	3
Mgmt Information Science	0	8	8
Molecular Biol & Biochem-BIOL Majors	0	1	1
Molecular Biol & Biochem-CHEM Majors	0	1	1
Philosophy	0	3	3
Physics	0	1	1
Pol Sci-American Politics	1	1	2
Pol Sci-Intl & Military Affairs	0	15	15
Pol Sci-Law & Legal Stud	0	1	1
Pol Sci-Nonwestern Studies	0	1	1
Psychology	0	6	6
Spanish	0	33	33
TOTAL	1	132	133

COUNTIES FOR CADETS FROM SOUTH CAROLINA

Percent of SCCC

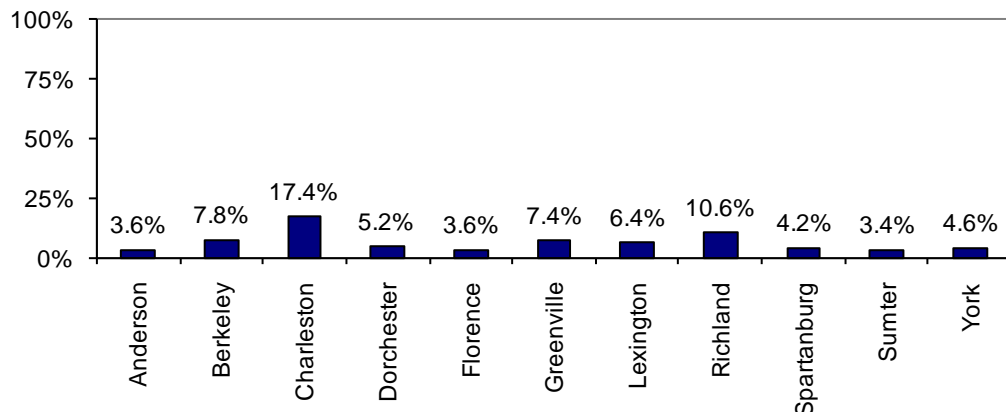

Freshmen                      Upperclassmen      TOTAL

COUNTY

COUNTY	Freshmen	Upperclassmen	TOTAL
Abbeville	0	3	3
Aiken	9	10	19
Anderson	16	18	34
Bamberg	2	5	7
Barnwell	0	1	1
Beaufort	7	16	23
Berkeley	30	44	74
Calhoun	3	0	3
Charleston	48	116	164
Cherokee	0	1	1
Chester	2	5	7
Chesterfield	1	4	5
Clarendon	2	7	9
Colleton	2	4	6
Darlington	1	10	11
Dillon	3	3	6
Dorchester	19	30	49
Edgefield	0	3	3
Fairfield	6	4	10
Florence	6	28	34
Georgetown	4	8	12
Greenville	13	57	70
Greenwood	7	11	18
Hampton	0	4	4
Horry	10	10	20
Jasper	1	1	2
Kershaw	5	4	9
Lancaster	2	0	2
Laurens	2	6	8
Lexington	16	44	60
Marlboro	1	5	6
Newberry	2	2	4
Oconee	6	5	11
Orangeburg	4	7	11
Pickens	6	8	14
Richland	27	73	100
Saluda	2	2	4
Spartanburg	16	24	40
Sumter	7	25	32
Williamsburg	0	4	4
York	14	29	43
TOTAL	302	641	943

Note: Counties graphed include those with a minimum of 25 enrolled students.

**GEOGRAPHICAL ORIGIN BY STATE FOR CADETS**

**Enrolled Students**

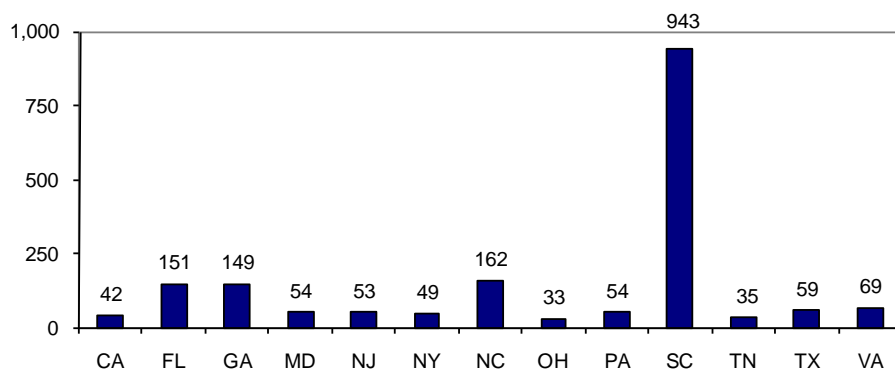

Freshmen                      Upperclassmen                      TOTAL

GEOGRAPHICAL ORIGIN

GEOGRAPHICAL ORIGIN	Freshmen	Upperclassmen	TOTAL
APO and FPO	3	6	9
Alabama	6	13	19
Alaska	0	1	1
Arizona	4	10	14
Arkansas	0	4	4
California	9	33	42
Colorado	6	6	12
Connecticut	6	8	14
Delaware	0	7	7
District of Columbia	0	1	1
Florida	42	109	151
Georgia	50	99	149
Idaho	1	1	2
Illinois	7	14	21
Indiana	2	6	8
Iowa	1	1	2
Kansas	0	2	2
Kentucky	4	7	11
Louisiana	1	2	3
Maine	6	2	8
Maryland	11	43	54
Massachusetts	2	16	18
Michigan	5	17	22
Minnesota	1	3	4
Mississippi	2	4	6
Missouri	3	8	11
Montana	0	1	1
Nebraska	2	1	3
Nevada	0	2	2
New Hampshire	3	4	7
New Jersey	15	38	53
New Mexico	1	2	3
New York	10	39	49
North Carolina	47	115	162
North Dakota	0	1	1
Ohio	8	25	33
Oklahoma	3	2	5
Oregon	0	1	1
Pennsylvania	13	41	54
Rhode Island	1	2	3
South Carolina	302	641	943
Tennessee	13	22	35
Texas	17	42	59
Utah	0	1	1
Vermont	1	2	3
Virginia	22	47	69
Washington	2	6	8
West Virginia	3	3	6
Wisconsin	1	2	3
TOTAL	636	1463	2099

Note: States graphed include those with a minimum of 25 enrolled students.

**GEOGRAPHICAL ORIGIN FOR INTERNATIONAL CADETS**

**Enrolled  
 Students**

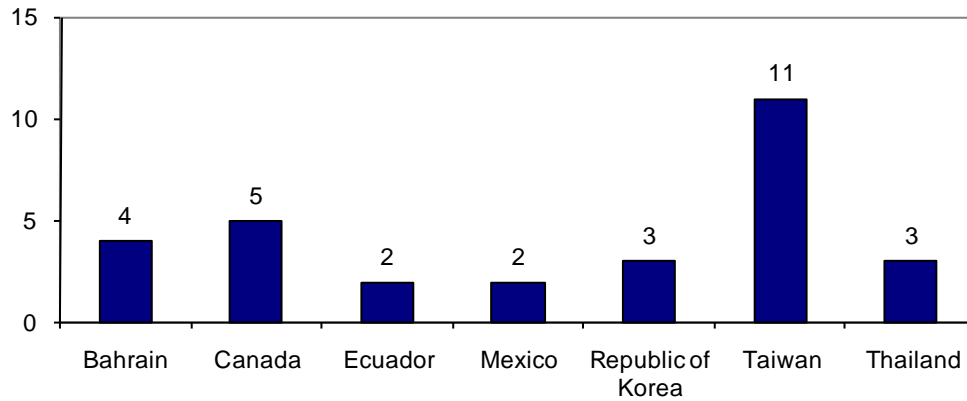

	Freshmen	Upperclassmen	TOTAL
Bahrain	2	2	4
Canada	2	3	5
Colombia	0	1	1
Czech Republic	0	1	1
Ecuador	1	1	2
El Salvador	1	0	1
Ghana	0	1	1
Haiti	0	1	1
Hong Kong	0	1	1
Indonesia	0	1	1
Lebanon	0	1	1
Mexico	2	0	2
Mongolia	1	0	1
Russia	0	1	1
Republic of Korea	1	2	3
Taiwan	3	8	11
Thailand	0	3	3
TOTAL	13	27	40

Note: Countries graphed include those with a minimum of 2 enrolled students.

**ETHNIC DATA**

**Percent of Active Duty**

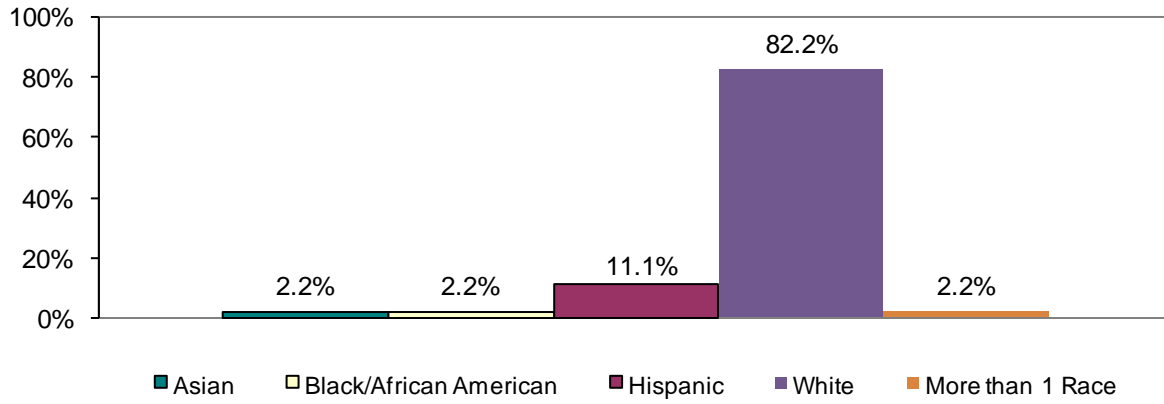

	ASIAN	BLACK/ AFR AMER	HISP	MULTI	WHITE	TOTAL
Active Duty	1	1	5	1	37	45

**GENDER DATA**

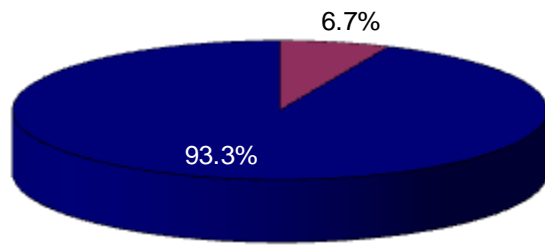

■ Female ■ Male

	Female	Male	TOTAL
----- Active Duty	3	42	45

**ENROLLMENT BY MAJOR**

**Percent of Active Duty**

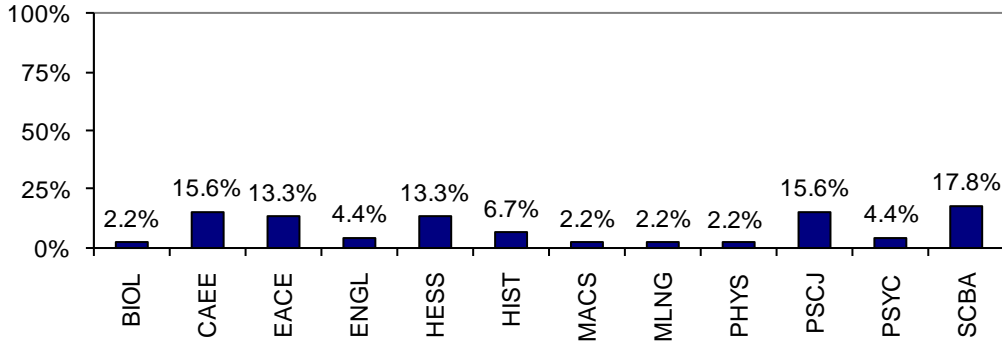

	Upperclassmen	TOTAL
Biology	1	1
Business Administration	8	8
Civil Engineering	7	7
Computer Science	1	1
Criminal Justice	1	1
Electrical Engineering	6	6
English	2	2
Health & Wellness	5	5
History	3	3
Physics	1	1
Pol Sci-Intl Pol	1	1
Pol Sci-Undeclared	5	5
Psychology	2	2
Spanish	1	1
Sports Management	1	1
TOTAL	45	45

**ENROLLMENT BY SECONDARY MAJOR**

**ENROLLMENT BY MINOR - ACTIVE DUTY**

	Upperclassmen	TOTAL
Spanish	1	1
TOTAL	1	1

**ENROLLMENT BY MAJOR - EVENING UNDERGRADUATES**

**Percent of  
Students**

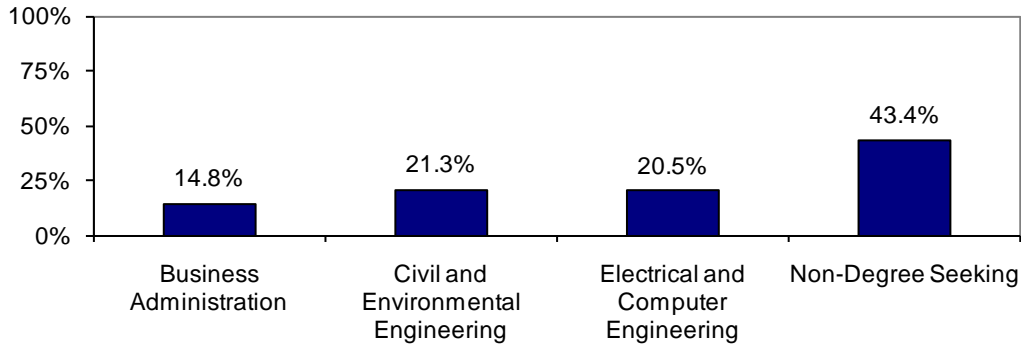

Major	Count
Business Administration	18
Civil Engineering	26
Electrical Engineering	25
Non-Degree Seeking	53
TOTAL	122

**ENROLLMENT BY MINOR - EVENING UNDERGRADUATES**

-----

**ENROLLMENT BY MAJOR - GRADUATES**

**Percent of Students**

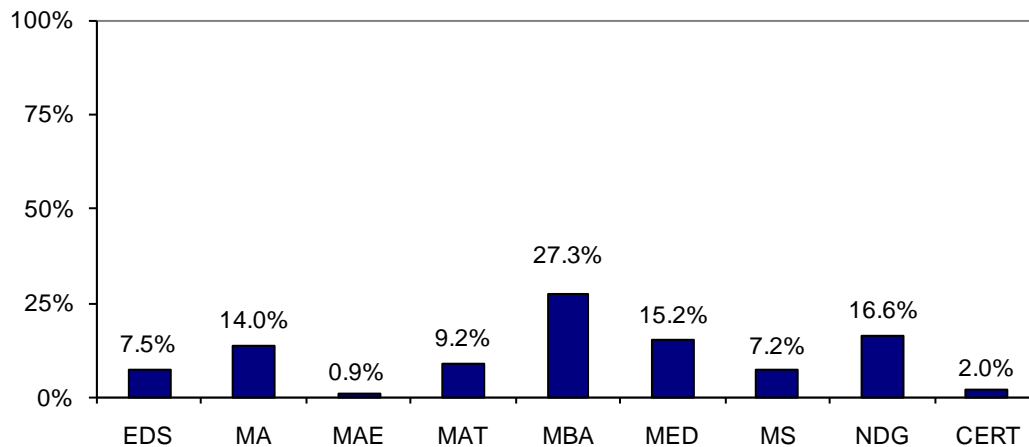

Major	Count
CERT-Student Affairs	5
CERT-Technical Project Mgmt	14
EDS-School Psych	58
EDS-Superintendency	15
MA-Biology	17
MA-Clinical Counseling	74
MA-English	5
MA-History	16
MA-Social Science	24
MAE-Mathematics	9
MAT-Biology	3
MAT-English	30
MAT-Mathematics	4
MAT-Physical Educ	17
MAT-Social Studies	36
MBA-Business Admin	266
MED-Elem Counselor Educ	17
MED-Elem Educ Leadership	24
MED-Literacy Educ	53
MED-Second Ed Leadership	21
MED-Secondary Counsel Ed	31
MED-Student Affairs	2
MS-Computer Science	10
MS-Health Exer Sports Sci	60
Non-Degree Seeking	162
TOTAL	973

**IN-STATE/OUT-OF-STATE RESIDENCY STATUS**

**Percent Enrolled**

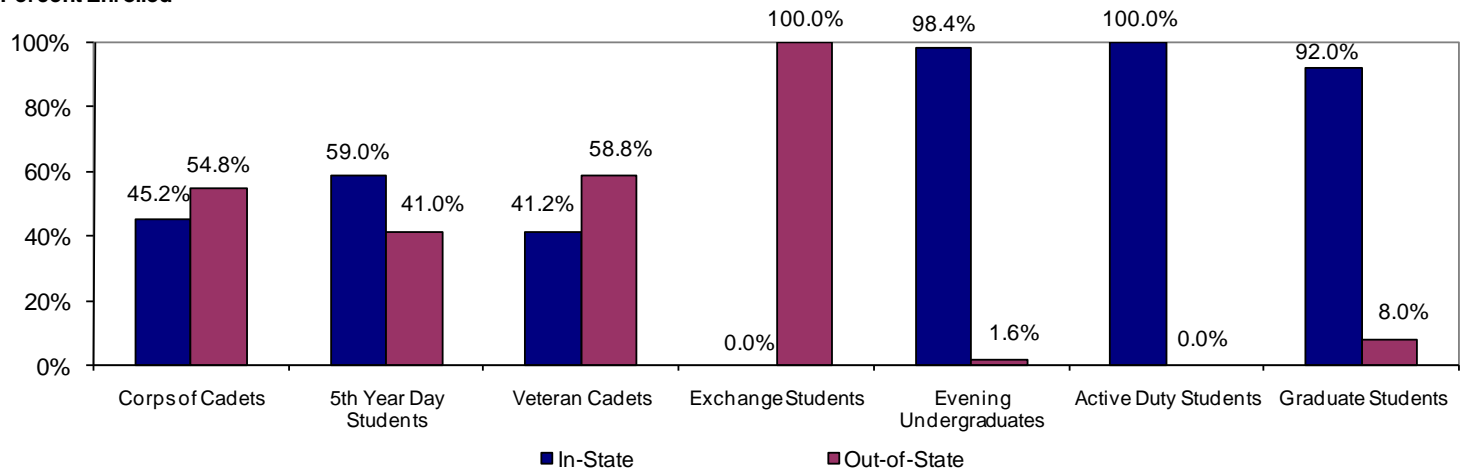

	In-State	Out-of-State	TOTAL
Cadets	966	1173	2139
5th Year Day Students	23	16	39
Veteran Cadets	7	10	17
Exchange Students	0	2	2
Evening Undergraduates	120	2	122
Active Duty	45	0	45
Graduate Students	895	78	973
TOTAL	2056	1281	3337

Note: In-State Residency includes (1) residents, (2) military and their dependents, (3) faculty and administration employees and their dependents, (4) full-time employees and their dependents, and (5) retired persons and their dependents.

**ETHNIC DATA**

**Percent Enrolled**

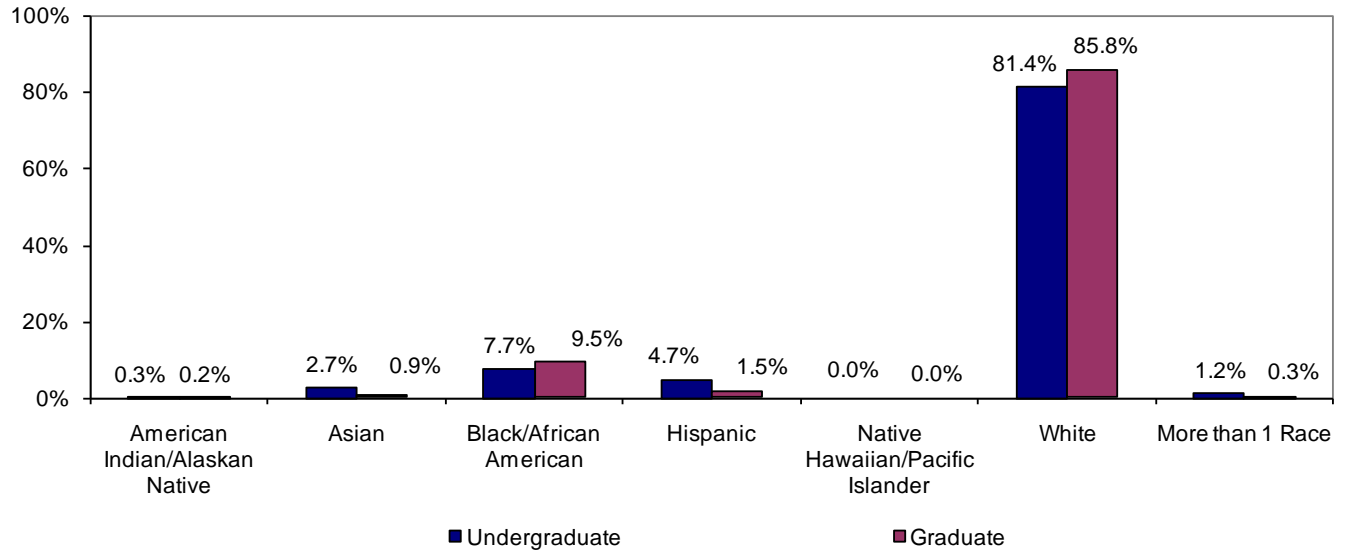

	ALASK NAT/ AMER IND	ASIAN	BLACK/ AFR AMER	HISP	MULTI	NONR	UNKN	WHITE	TOTAL
Cadets	6	57	164	102	25	33	13	1739	2139
5th Year Day Students	0	3	1	3	1	0	0	31	39
Veteran Cadets	0	0	1	0	1	0	0	15	17
Exchange Students	0	0	0	0	0	2	0	0	2
Evening Undergraduates	0	3	16	1	0	0	0	102	122
Active Duty	0	1	1	5	1	0	0	37	45
Graduate Students	2	9	92	15	3	10	7	835	973
<b>TOTAL</b>	<b>8</b>	<b>73</b>	<b>275</b>	<b>126</b>	<b>31</b>	<b>45</b>	<b>20</b>	<b>2759</b>	<b>3337</b>
-----									
Undergraduate Students	6	64	183	112	28	35	13	1925	2366
Graduate Students	2	9	92	15	3	10	7	835	973
<b>TOTAL</b>	<b>8</b>	<b>73</b>	<b>275</b>	<b>127</b>	<b>31</b>	<b>45</b>	<b>20</b>	<b>2760</b>	<b>3339</b>

**GENDER DATA**

**Percent Enrolled**

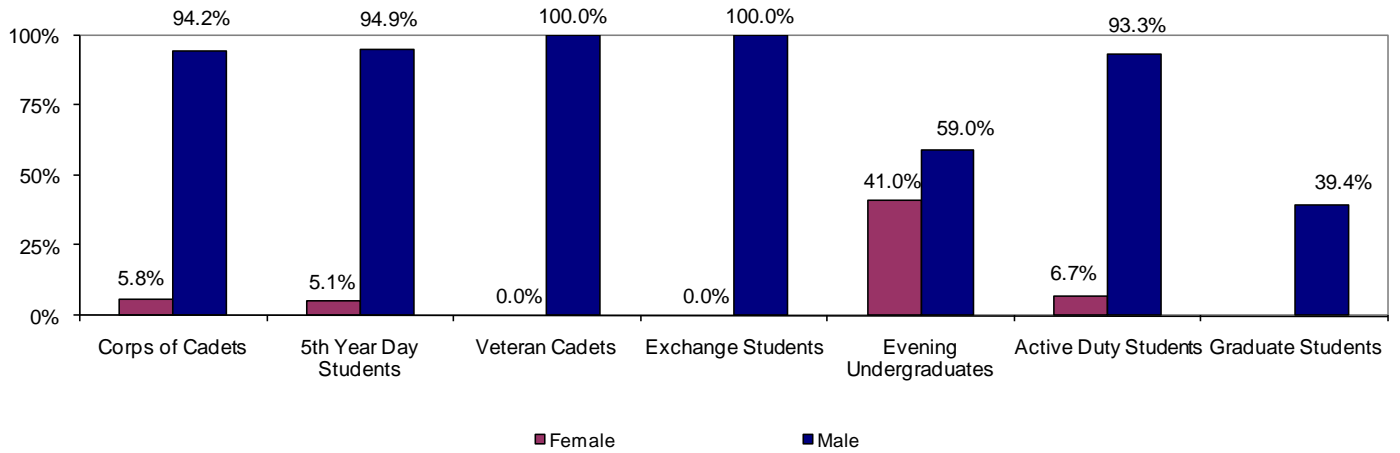

	Female	Male	TOTAL
Cadets	124	2015	2139
5th Year Day Students	2	37	39
Veteran Cadets	0	17	17
Exchange Students	0	2	2
Evening Undergraduates	50	72	122
Active Duty	3	42	45
Graduate Students	590	383	973
TOTAL	769	2568	3337

**FTE DATA**

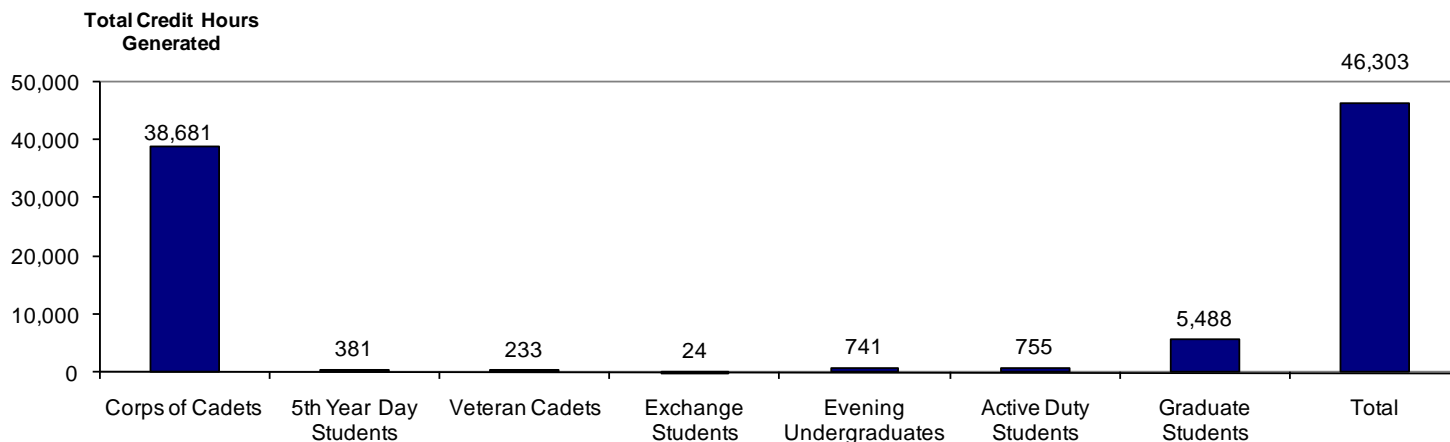

Full-time Equivalency (FTE) Data by Student Type:

NOTE: (EXCLUDES CONSORTIUM HOURS)

	Undergraduate		Graduate		Total	
	Hours	FTE	Hours	FTE	Hours	FTE
-	-----	---	-----	---	-----	---
Cadets	38681.00	2,578.73	.00	.00	38681.00	2,578.73
5th Year Day Students	381.00	25.40	.00	.00	381.00	25.40
Veteran Cadets	233.00	15.53	.00	.00	233.00	15.53
Exchange Students	24.00	1.60	.00	.00	24.00	1.60
Evening Undergraduates	741.00	49.40	.00	.00	741.00	49.40
Active Duty	755.00	50.33	.00	.00	755.00	50.33
Graduate Students	68.00	4.53	5420.00	451.67	5488.00	456.20
<b>TOTAL</b>	<b>40883.00</b>	<b>2,725.53</b>	<b>5420.00</b>	<b>451.67</b>	<b>46303.00</b>	<b>3,177.20</b>

**CREDIT HOURS/FTE BY DEPARTMENT**

**Credit Hours**

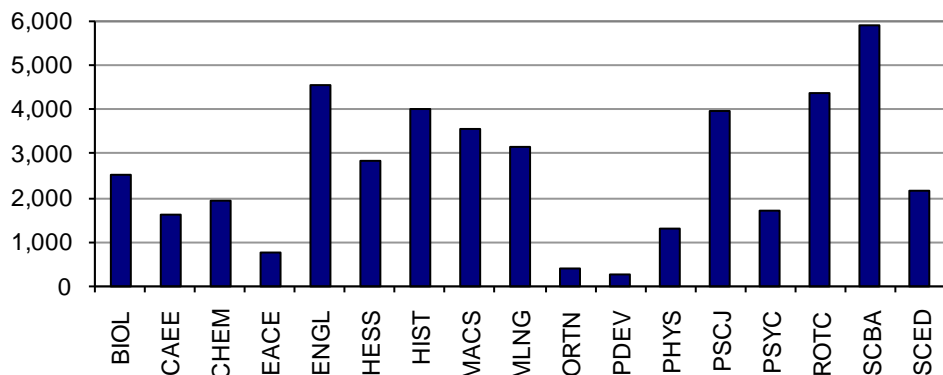

NOTE: (INCLUDES CONSORTIUM HOURS)

	LOWER DIVISION HOURS -----	LOWER DIVISION FTE -----	UPPER DIVISION HOURS -----	UPPER DIVISION FTE -----	GRADUATE MASTERS HOURS -----	GRADUATE MASTERS FTE -----	TOTAL HOURS -----	TOTAL FTE -----
BIOLOGY	2,023.00	134.87	436.00	29.07	107.00	8.92	2,566.00	172.85
BUSINESS ADMIN	1,482.00	98.80	3,075.00	205.00	1,584.00	132.00	6,141.00	435.80
CHEMISTRY	2,108.00	140.53	35.00	2.33	.00	.00	2,143.00	142.87
CIVIL ENG	510.00	34.00	1,402.00	93.47	165.00	13.75	2,077.00	141.22
EDUCATION	339.00	22.60	159.00	10.60	1,554.00	129.50	2,052.00	162.70
ELECTRICAL ENG	321.00	21.40	775.00	51.67	.00	.00	1,096.00	73.07
ENGLISH	3,711.00	247.40	357.00	23.80	177.00	14.75	4,245.00	285.95
PHILOSOPHY	93.00	6.20	.00	.00	.00	.00	93.00	6.20
*TOTAL ENGLISH	3,804.00	253.60	357.00	23.80	177.00	14.75	4,338.00	292.15
HEALTH & PE	1,773.00	118.20	825.00	55.00	546.00	45.50	3,144.00	218.70
FINE ARTS	345.00	23.00	.00	.00	.00	.00	345.00	23.00
GEOGRAPHY	57.00	3.80	.00	.00	27.00	2.25	84.00	6.05
HISTORY	2,622.00	174.80	822.00	54.80	243.00	20.25	3,687.00	249.85
*TOTAL HISTORY	3,024.00	201.60	822.00	54.80	270.00	22.50	4,116.00	278.90
COMPUTER SCIENCE	733.00	48.87	93.00	6.20	51.00	4.25	877.00	59.32
MATH	2,377.00	158.47	183.00	12.20	45.00	3.75	2,605.00	174.42
*TOTAL MATH & COMPUTER SCIENCE	3,110.00	207.33	276.00	18.40	96.00	8.00	3,482.00	233.73
CHINESE	126.00	8.40	.00	.00	.00	.00	126.00	8.40
FRENCH	276.00	18.40	75.00	5.00	.00	.00	351.00	23.40
GERMAN	327.00	21.80	51.00	3.40	.00	.00	378.00	25.20
SPANISH	2,040.00	136.00	201.00	13.40	.00	.00	2,241.00	149.40
*TOTAL MODERN LANGUAGES	2,769.00	184.60	327.00	21.80	.00	.00	3,096.00	206.40
ORIENTATION	426.00	28.40	.00	.00	.00	.00	426.00	28.40

**CREDIT HOURS/FTE BY DEPARTMENT (continued)**

NOTE: (INCLUDES CONSORTIUM HOURS)

	LOWER DIVISION HOURS -----	LOWER DIVISION FTE -----	UPPER DIVISION HOURS -----	UPPER DIVISION FTE -----	GRADUATE MASTERS HOURS -----	GRADUATE MASTERS FTE -----	TOTAL HOURS -----	TOTAL FTE -----
ASTRONOMY	30.00	2.00	.00	.00	.00	.00	30.00	2.00
PHYSICS	1,356.00	90.40	96.00	6.40	.00	.00	1,452.00	96.80
*TOTAL PHYSICS	1,386.00	92.40	96.00	6.40	.00	.00	1,482.00	98.80
CRIMINAL JUSTICE	396.00	26.40	828.00	55.20	63.00	5.25	1,287.00	86.85
POLITICAL SCIENCE	906.00	60.40	1,419.00	94.60	81.00	6.75	2,406.00	161.75
SOCIOLOGY	192.00	12.80	.00	.00	.00	.00	192.00	12.80
*TOTAL POLITICAL SCIENCE	1,494.00	99.60	2,247.00	149.80	144.00	12.00	3,885.00	261.40
PSYCHOLOGY	759.00	50.60	293.00	19.53	1,059.00	88.25	2,111.00	158.38
AEROSPACE	219.00	14.60	558.00	37.20	.00	.00	777.00	51.80
ARMY	1,059.00	70.60	1,752.00	116.80	.00	.00	2,811.00	187.40
NAVAL	421.00	28.07	447.00	29.80	.00	.00	868.00	57.87
*TOTAL ROTC	1,699.00	113.27	2,757.00	183.80	.00	.00	4,456.00	297.07
TOTAL	27,027.00	1,801.80	13,882.00	925.47	5,702.00	475.17	46,611.00	3,202.43